



A. L. ALVAREZ ADDITION

TO THE CITY OF STARKE, FLORIDA.

A Subdivision of that portion of land described as follows: Commencing at the SE Corner of the SW 1/4 of the NW 1/4 of Section 28, Twp. 6 South, Range 22 East, thence N 89°20'W along the 1/2 Section Line 337.33 feet to the Point of Beginning; Thence N 17°42' E 172.19 feet, thence N 88°07'W 421.00 feet, thence S 5°39'W along the east line of Broadway Street 207.54 feet, thence S 83°31'E 157.34', thence S 81°30'E 210.24 feet to the west line of Bay Street, thence N 17°42'E along the west line of Bay Street 81.31 feet to the Point of Beginning.

State of Florida }
County of Bradford } ss

THE UNDERSIGNED, owner of the real estate situate and included in this plat, do hereby authorize the same to be recorded in the public records of Bradford County, Florida, and do hereby dedicate to the public and to the purchasers of property therein all streets and public places shown on said plat and I do hereby warrant that I am the owner of the said property included in and situate in said plat with full authority to authorize the record of the plat thereof and to execute this dedication.

WITNESS my hand and seal this _____ day of June A.D. 1942.

(Seal)
Signed, Sealed and Delivered in the Presence of: _____
(Seal)

State of Florida }
County of Bradford } ss

HEREBY CERTIFY that on this day personally appeared before me, an officer duly authorized to administer oaths and take acknowledgments, A. L. Alvarez, to me well known to be the A. L. Alvarez described in and who executed the foregoing dedication and he acknowledged before me that he executed the same freely and voluntarily for the purpose therein expressed.

AND I FURTHER CERTIFY that the said _____, known to be the wife of the said A. L. Alvarez, on a separate and private examination, taken and made by and before me, separately and apart from her said husband, did acknowledge that she executed the foregoing dedication for the purpose of relinquishing all title and interest, including and conveying all her right, title and interest, whether of dower, homestead or of separate property, statutory or equitable, in and to the lands described therein, and that she executed said dedication freely and voluntarily, and without any compulsion, constraint, apprehension or fear of or from her husband.

WITNESS my hand and official seal at Starke, County of Bradford, and State of Florida this _____ day of June, A.D. 1942.

Notary Public

My commission expires _____

I, L. R. Isbell, the maker of this plat, do hereby certify that it is a correct representation of the land platted and that permanent reference monuments have been placed thereon as called for under Section 7, Chapter 10275, Laws of Florida.

L. R. Isbell
Fla. License No 425

June 9, 1942.

Bradford Engineering Co.

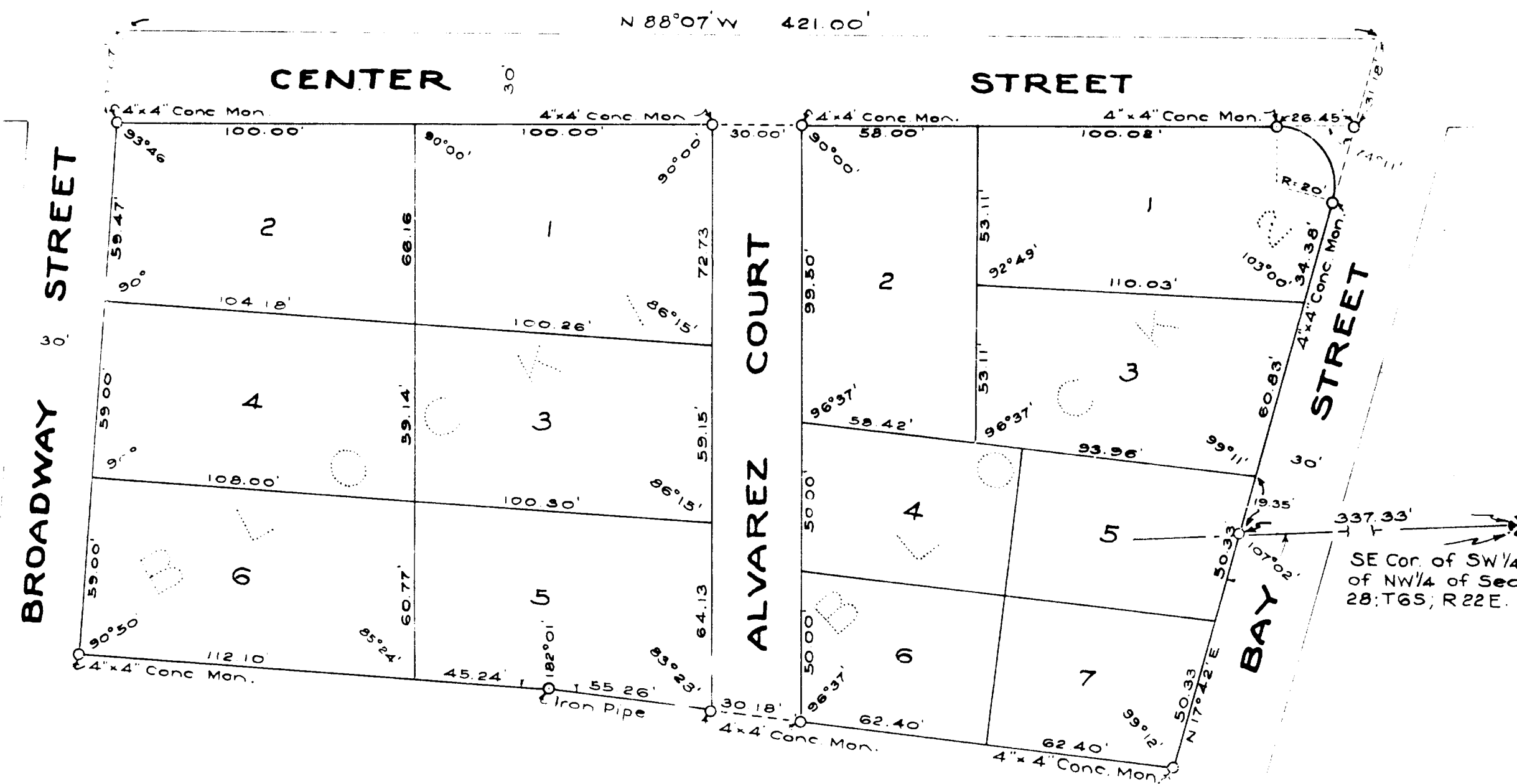

This certifies that this plat was presented to the Board of County Commissioners of Bradford County, Florida, and approved by them for record on the _____ day of _____ AD. 1942.

Attest: _____ Chairman
Clerk

I, A. J. Thomas, Clerk of the Circuit Court of Bradford County, Florida, do hereby certify that this foregoing plat conforms to the provisions of Chapter 10275, Laws of Florida, was filed in my office for record on the _____ day of _____, 1942 and recorded in the public records of said County on the _____ day of _____, 1942, in Plat Book _____ of Page _____.

Clerk

This certifies that this plat was presented to the City Council of the City of Starke, Bradford County, Florida, and approved by them for record on the _____ day of _____, 1942.

City of Starke
by _____
Chairman