

BUTLER COURT

STARKE, BRADFORD COUNTY, FLORIDA

A REPLAT OF A PORTION OF BLOCK 6 OF GASKINS ADDITION TO STARKE AS PER PLAT THEREOF
RECORDED IN DEED BOOK J, PAGE 147 OF THE PUBLIC RECORDS OF SAID COUNTY AND BEING
MORE PARTICULARLY DESCRIBED IN THE CAPTION.

CAPTION:

Commence at a Permanent Reference Monument at the Northeastly corner of said Block 6 for point of beginning and run thence S 0°-26'W, along the Easterly Boundary thereof, 250 feet to a Permanent Reference Monument; run thence S 89°-36'W and parallel to the Southerly Boundary of said Block 6, 110' to an iron stake; run thence S 0°-26'W and parallel to said Easterly Boundary 84 feet to an iron stake; run thence N 89°-36'E and parallel to said Southerly Boundary, 110 feet to said Easterly Boundary; run thence S 0°-26'W along said Easterly Boundary, 84 feet to the Southeastly corner of said Block 6; run thence S 89°-36'W, along said Southerly Boundary, 418 feet to the Southwestly corner of said Block 6; run thence N 0°-26'E along the Westerly Boundary thereof 418 feet to the Northwestly corner of said Block 6; run thence N 89°-36'E along the Northerly Boundary thereof 418' to point of beginning.

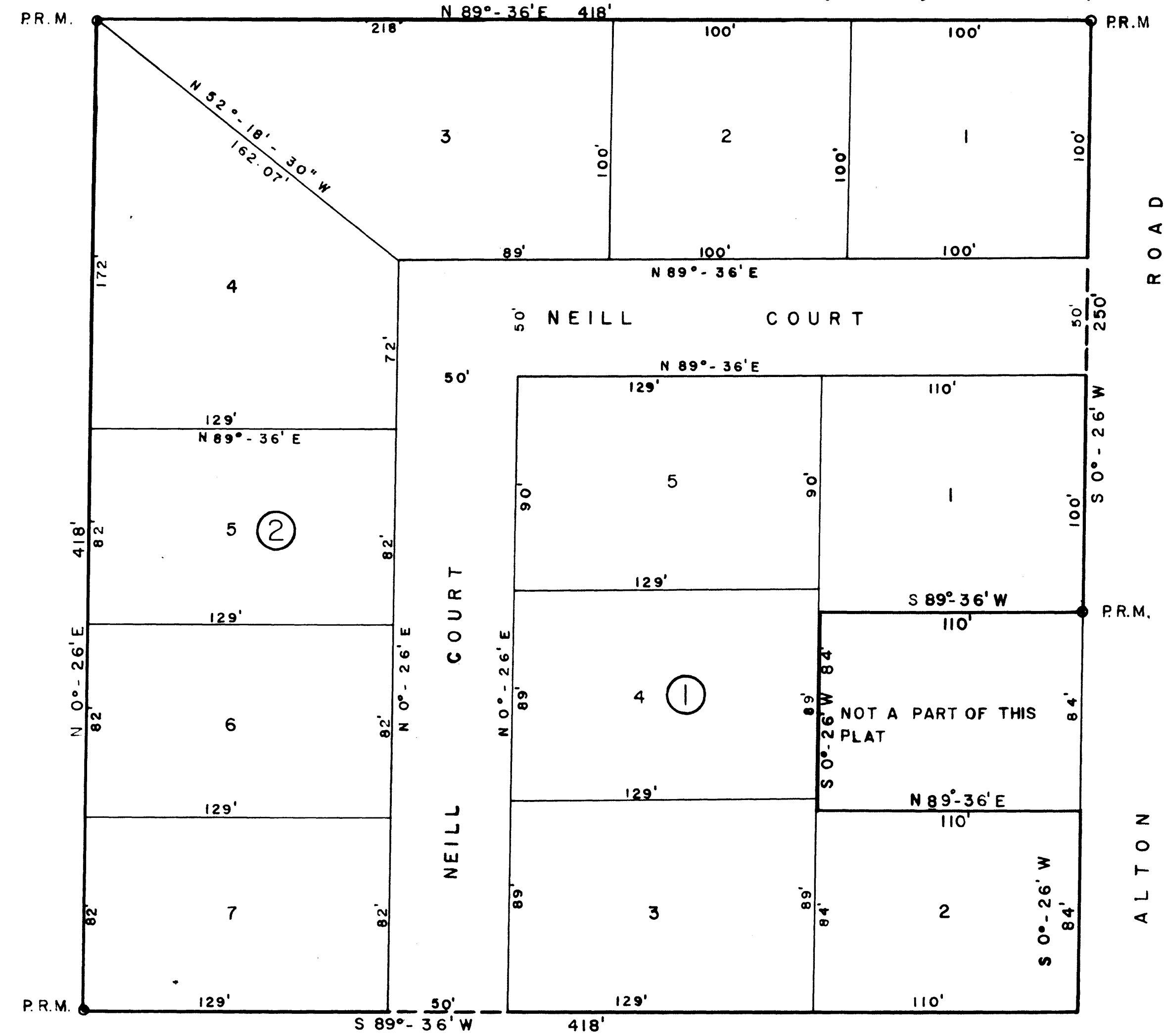

BUTLER ROAD

Scale 1" = 40'

ADOPTION AND DEDICATION

This is to certify that the undersigned are the lawful owners of the land described in the caption hereof, that they have caused the same to be surveyed and subdivided and that this plat, made in accordance with said survey, is hereby adopted as the true and correct plat of said lands, and all streets, shown upon said plat are hereby irrevocably and without reservation dedicated to the City of Starke, Bradford County, Florida and its successors.

In witness whereof these presents are signed this 10th day of August A. D. 1957

Signed and Sealed
in the presence of
Pauline Day
M. G. McMillan

James L. Andrews
Shirley Neill Andrews
his wife

**STATE OF FLORIDA
COUNTY OF BRADFORD**

I hereby certify that on this day personally appeared before me, an officer duly authorized to administer oaths and take acknowledgements, James L. Andrews and Shirley Neill Andrews, his wife, to me well known, and known to be the persons described in, and who executed the foregoing dedication, and who severally acknowledged before me that they executed the same freely and voluntarily for the purposes therein expressed.

Witness my signature and official seal at Starke, in the County of Bradford and State of Florida, this 10th day of August A. D. 1957.

[Signature]
Notary Public State of Florida at Large
My Commission Expires Dec. 9, 1957.

APPROVED FOR RECORD

This is to certify that this plat has been examined and is hereby accepted and approved by the City Council of the City of Starke, Bradford County, Florida. Signed this 6th day of August A. D. 1957.

[Signature]
Secretary

[Signature]
Chairman

CLERKS CERTIFICATE

I hereby certify that this plat has been examined and that it complies in form with Charter 10275, Laws of Florida of 1925, and is filed for record and recorded in Plat Book 3 page 2 of the public records of Bradford County, Florida this 10th day of August A. D. 1957.

[Signature]
Clerk

SURVEYORS CERTIFICATION

This is to certify that the above is a correct representation of the lands surveyed and platted and described above, that permanent reference monuments have been placed according to the Laws of Florida.

Signed this 6th day of August A. D. 1957.

M. G. McMillan
Reg. Land Surveyor No. 391

BOARD OF ADJUSTMENT

This is to certify that this plat has been approved by the Board of Adjustment of the City of Starke, Florida this 6th day of August A. D. 1957.

Attest Marquitta Hall
Secretary

Board of Adjustment
By [Signature]
Chairman