

CROSBY LAKE SHORES.

BRADFORD COUNTY FLORIDA

CROSBY LAKE

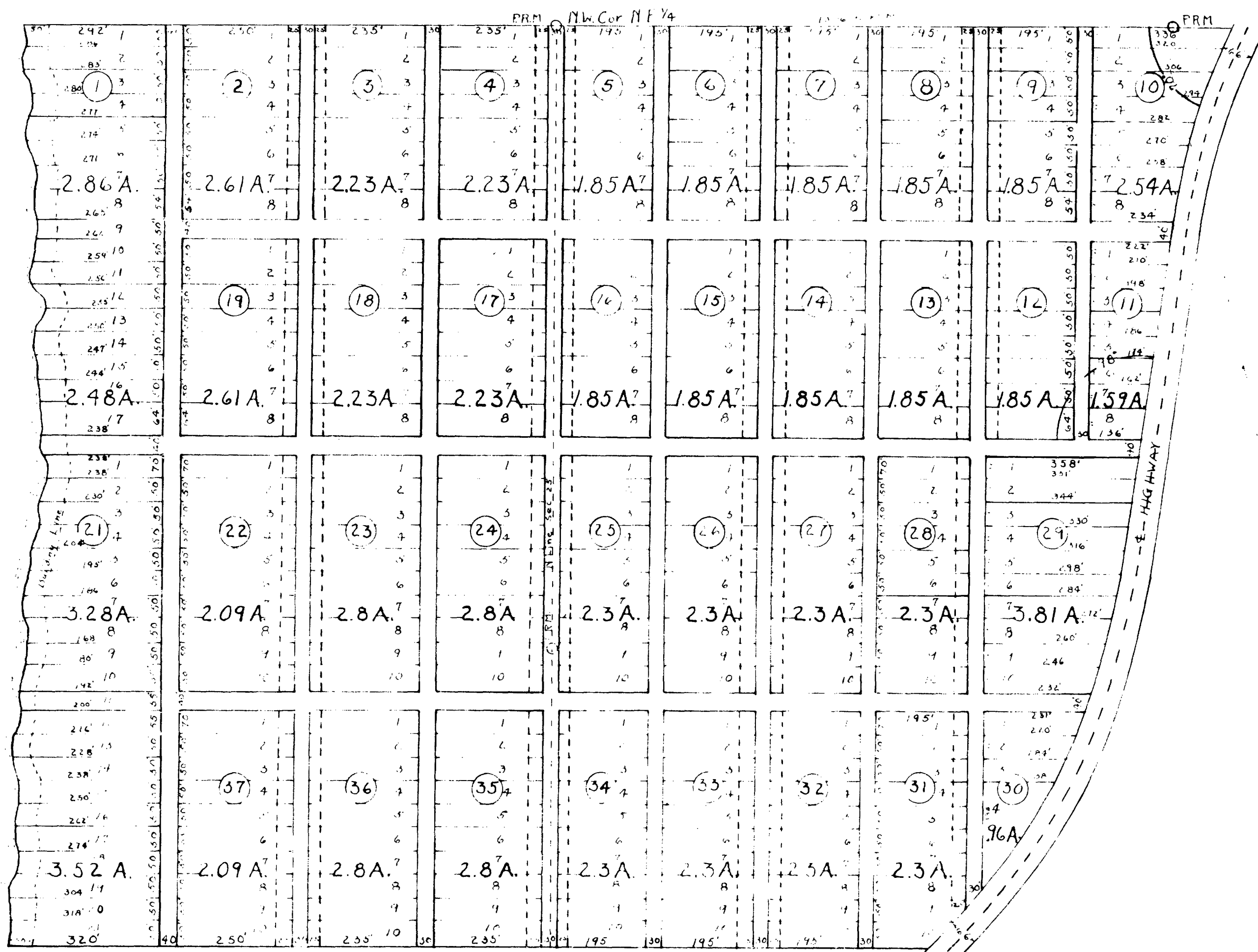

We do hereby certify that we are the persons described herein and do hereby dedicate the streets, alleys and parks as shown on this map.

Witness
Witness

State of Florida }
County of Bradford }

On this 12 day of April, 1988, LESLIE B. BROWN known to me personally appeared LESLIE B. BROWN known to the persons described in and who executed the foregoing instrument, and severally acknowledged the execution thereof to be a free act and deed for the uses and purposes therein mentioned; and the said LESLIE B. BROWN the wife of the said LESLIE B. BROWN and LESLIE B. BROWN and LESLIE B. BROWN examination taken and made by and before me, and her said husband, did acknowledge that she made her instrument for the purpose renouncing, relinquishing right title and interest, whether of dower or of separate or equitable, in and to the lands therein described, and the instrument freely and voluntarily, and without any constraint or compulsion of or from her said husband.

WITNESSE my signature and official seal at the County of Bradford and State of Florida, the day and year first above written.

[Signature]
My commission expires 12/31/88

Beginning at N.W. corner of NE 1/4 thence South 8.2° to Lat 1 to P.O.B. thence East 1488, thence South to Lake, in and to the East 1488, thence North 1476 to E of Highway, thence East 1488, thence North to E of Highway, in and to the

This is to certify that this is a correct description of land and subdivision thereof, and have been set as required by law and a

Scale 1" = 200'

Approved by

[Signature]