

DOWLING PARK

STARKE, BRADFORD COUNTY, FLORIDA

A SUBDIVISION OF A PORTION OF THE N 1/2 OF THE SW 1/4
OF THE NW 1/4 OF SECTION 28, TOWNSHIP 6 SOUTH, RANGE
22 EAST, BRADFORD COUNTY, FLORIDA, BEING MORE PARTICULARLY
DESCRIBED IN THE CAPTION

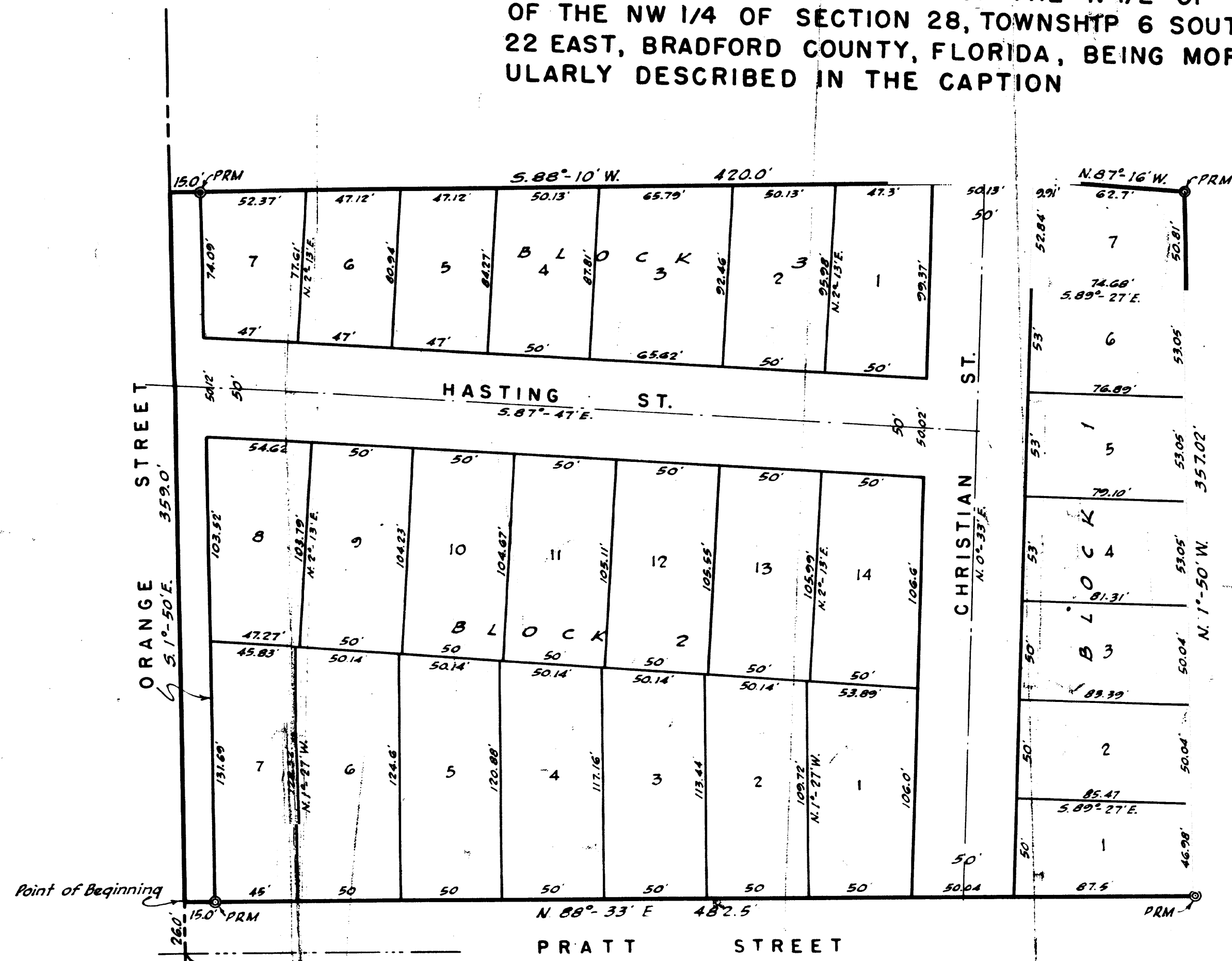

SEC. 29
SEC. 28

CAPTION
For point of reference commence at the southwest corner of the North half of the Southwest Quarter of the Northwest Quarter of Section 28, Township 6 South, Range 22 East, Bradford County, Florida, and run North one degree, fifty minutes West (N. 1° 50' W.) a distance of twenty-six (26.0) feet to a point for point of beginning. From the point of beginning thus described run North eighty-eight degrees, thirty-three minutes East (N. 88° 33' E.) a distance of fifteen (15.0) feet to a permanent reference monument; continue thence North eighty-eight degrees, thirty-three minutes East (N. 88° 33' E.) along the Northernly boundary of the right-of-way of Pratt Street, a distance of four hundred eighty-two and five tenths (482.5) feet to a second permanent reference monument; run thence North one degree, fifty minutes

West (N. 1° 50' W.) along an old fence line a distance of three hundred fifty-seven and two hundredths (357.02) feet to a third permanent reference monument; run thence North eighty-seven degrees, sixteen minutes West (N. 87° 16' W.) along an old fence line, a distance of sixty-two and seven tenths (62.7) feet to a point; run thence South eighty-eight degrees, ten minutes West (S. 88° 10' W.) a distance of four hundred twenty (420.0) feet to a fourth permanent reference monument; continue thence South eighty-eight degrees, ten minutes West (S. 88° 10' W.) a distance of fifteen (15.0) feet to the line dividing Section 28 from Section 29, Township and range aforementioned; run thence South one degree, fifty minutes East (S. 1° 50' E.) along said dividing line a distance of three hundred fifty-nine (359.0) feet to the point of

Permanent Reference Monuments shown thus: ⊙ PRM

ADOPTION AND DEDICATION
This is to certify that the undersigned are the lawful owners of the land described in the caption hereof, that they have caused the same to be surveyed and subdivided and that this plat made in accordance with said survey is hereby adopted as the true and correct plat of said lands, and all Roads, Streets and Avenues shown upon said plat are hereby irrevocably and without reservation dedicated to Bradford County, Florida and its successors.

In witness whereof these presents are signed this _____ day of _____ A.D. 1952
Signed and Sealed in the presence of: _____ (Seal)
_____ her husband (Seal)

**STATE OF FLORIDA
COUNTY OF BRADFORD**
I hereby certify that on this day personally appeared before me, an officer duly authorized to administer oaths and take acknowledgements **CLEONE M. DOWLING, and E. J. DOWLING, Sr.** her husband, to me well known, and known to be the persons described in, and who executed the foregoing dedication, and who severally acknowledged before me that they executed the same freely and voluntarily for the purposes therein expressed.
Witness my signature and official seal at Starke, in the County of Bradford and State of Florida, this _____ day of _____ A.D. 1952

Notary Public, State of Florida at Large
My Commission Expires _____

APPROVED FOR RECORD
This is to certify that this plat has been examined and is hereby accepted and approved by the City Council of the City of Starke, Bradford County, Florida.
Signed this _____ day of _____ A.D. 1952

City Council of Starke, Florida
Attest: _____ Secretary by _____ Chairman

CLERK'S CERTIFICATE
I hereby certify that this plat has been examined and that it complies in form with Chapter No. 10275 Laws of Florida of 1925, and is filed for record and recorded in Plat Book _____ Page _____ of the Public Records of Bradford County, Florida, this _____ day of _____ A.D. 1952

SURVEYORS CERTIFICATE
This is to certify that the above plat is a correct representation of the lands surveyed and planned and described above; that permanent reference monuments have been placed according to the Laws of the State of Florida.
Signed this 24th day of October, A.D. 1952
M. S. McMillan
Reg. Land Surveyor No. 391