

EMERALD LAKE.

A SUBDIVISION OF THE NORTHWEST ONE-QUARTER OF THE SOUTHEAST ONE-QUARTER OF SECTION ONE, TOWNSHIP EIGHT SOUTH, RANGE TWENTY-TWO EAST, OF BRADFORD COUNTY, FLORIDA.

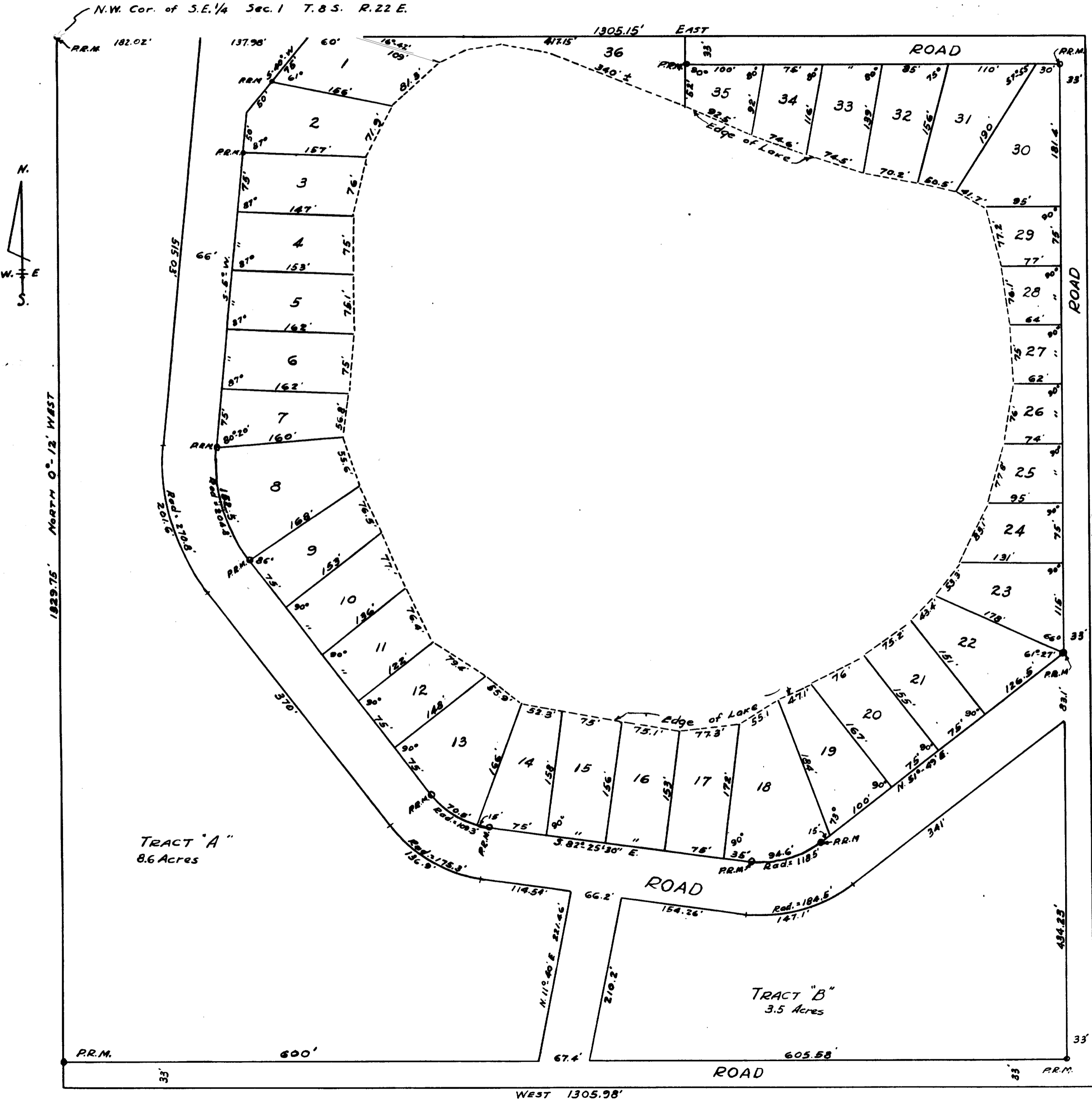
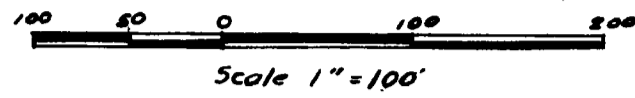

TRACT "A"
8.6 Acres

TRACT "B"
3.5 Acres

ADOPTION & DEDICATION ~ This is to certify that the undersigned are the lawful owners of the lands described in the caption hereof, that they have caused the same to be surveyed and platted and that this plat is made in accordance with said survey, and is hereby adopted as a true and correct plat of said lands, and all streets and roads shown on said plat are hereby irrevocably and without reservations dedicated to Bradford County, Florida.
In witness whereof these presents are signed this _____ day of _____ A.D. 1947.

Signed and sealed
in the presence of:
[Signature] witnesses
[Signature]

- _____ (seal)
- _____ (seal)
- _____ (seal)
- _____ (seal)
- _____ (seal)
- _____ (seal)
- _____ (seal)

State of Florida
County of Duval

I hereby certify that on this day personally appeared before me, an officer duly authorized to administer oaths and take acknowledgements, W.W. Fish and Beulah E. Fish his wife, H.E. Smith and Helen M. Smith his wife, W.R. Halliburton and Dorothy Halliburton his wife, F.A. Anderson and Margie P. Anderson his wife, to me well known to be the persons described in and who executed the foregoing dedication and they severally acknowledged before me that they executed the same freely and voluntarily for the uses and purposes therein expressed.
Witness my signature and official seal at Jacksonville, Duval County, Florida, this _____ day of _____ A.D. 1947.

[Signature]
Notary Public State of Florida at Large.
My Commission Expires July 25th, 1950

This is to certify that the above plat is a correct representation of the lands surveyed and platted and described in the caption hereof, and that permanent reference monuments have been placed according to laws of the State of Florida.
Signed this 10th day of January 1947.

[Signature]
Florida State Registered Land Surveyor.
Reg. Certificate No. 511.

Examined and approved this _____ day of _____ A.D. 1947. by the Board of County Commissioners of Bradford County, Florida.

Attest: _____
Chairman.
Secretary.

I hereby certify that this plat has been examined and that it complies in form with Chapter No. 10275 of the Laws of Florida of 1925 and is filed for record and recorded in Plat Book _____ Page _____ of the Public Records of Bradford County, Florida, this _____ day of _____ A.D. 1947.

Clerk.
By _____
Deputy Clerk.