

# FLORI - HAVEN

## BRADFORD COUNTY, FLORIDA

A SUBDIVISION OF A PORTION OF THE NORTHEAST QUARTER OF SECTION 12, T. 7 S., R. 19 E., SAID PORTION BEING MORE PARTICULARLY DESCRIBED IN THE CAPTION

**LEGEND**  
 Permanent reference monuments shown thus: ● PRM  
 Bearings and distances shown on curves refer to the chord.

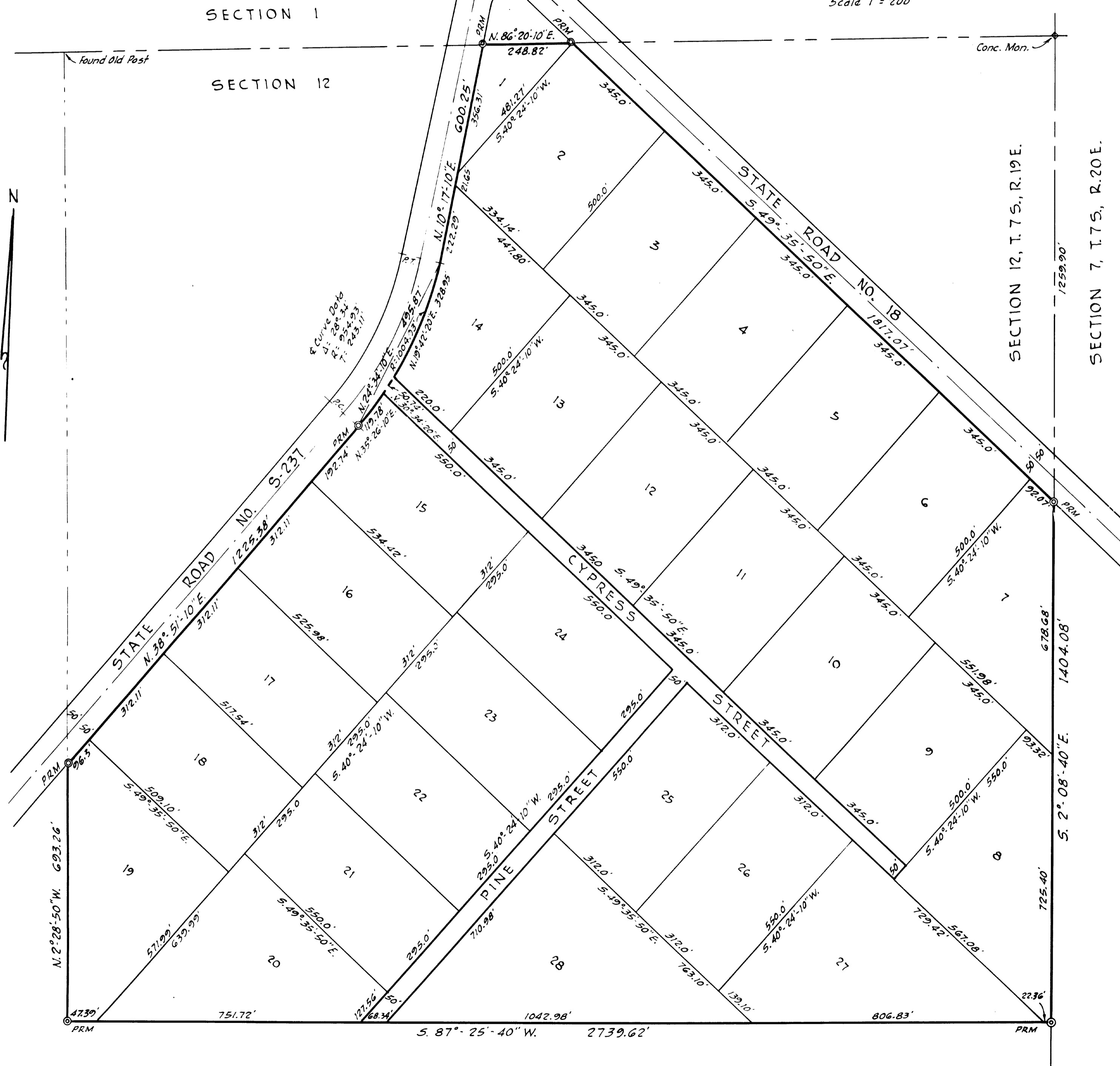
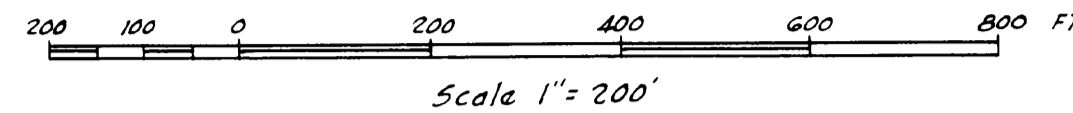

**CAPTION:**  
 Commence at a permanent reference monument at the Southeast corner of the Northeast Quarter of Section 12, T. 7 S., R. 19 E. for point of beginning and run thence S. 87° 25' 40" W., along the southerly boundary thereof, a distance of 2739.62 feet to a permanent reference monument at the Southwest corner of said Northeast Quarter; run thence N. 2° 28' 50" W. along the westerly boundary thereof, a distance of 693.26 feet to a permanent reference monument on the Southeast boundary of the right of way of State Road No. 5-237; run thence N. 38° 51' 10" E. along said Southeast boundary, a distance of 1225.38 feet to a permanent reference monument at the beginning of a curve, said curve being concave to the West and having a radius of 1004.93 feet; run thence in a Northeasterly direction along the arc of said curve and along said Southeast boundary a chord distance of 495.87 feet to the end of said curve, said chord having a bearing of N. 24° 34' 10" E.; run thence N. 10° 17' 10" E. along said Southeast boundary, a distance of 600.25 feet to a permanent reference monument on the Northernly boundary of said Section 12; run thence N. 86° 20' 10" E. along said Northernly boundary, a distance of 248.82 feet to a permanent reference monument on the Southwesterly boundary of the right of way of State Road No. 18; run thence S. 49° 35' 50" E. along said Southwesterly boundary, a distance of 1817.07 feet to a permanent reference monument on the Easterly boundary of the aforesaid Section 12; run thence S. 2° 08' 40" E. along the Easterly boundary thereof, a distance of 1404.08 feet to the point of beginning.

**ADOPTION AND DEDICATION**  
 This is to certify that the undersigned is the lawful owner of the land described in the caption hereof, that it has caused the same to be surveyed and subdivided and that this plat made in accordance with said survey is hereby adopted as the true and correct plat of said lands and all streets shown upon said plat are hereby irrevocably and without reservation dedicated to Bradford County, Florida.  
 In witness whereof these presents are signed this 6<sup>th</sup> day of January A.D. 1958

Signed and Sealed in the presence of  
 Mrs. Claude W. New  
 Floyd C. Wood

FLORIDA POULTRY RANCHES, INC.  
 by *William E. Bigam, Jr.*  
 its President  
 attest *John Hancock*  
 its Assistant Treasurer

STATE OF FLORIDA  
 COUNTY OF BRADFORD  
 I hereby certify that on this day personally appeared before me, an officer duly authorized to administer oaths and take acknowledgements, WILLIAM E. BIGHAM, JR. and JOHN HANCOCK respectively President and Assistant Treasurer of Florida Poultry Ranches, Inc., a Florida corporation, to me known to be the persons described in, and who executed the foregoing dedication and who severally acknowledged the execution thereof to be their free act and deed as such officers for the purpose and uses therein expressed, and that they affixed thereto the official seal of said corporation.  
 Witness my signature and official seal at Brookier, Bradford County, Florida, this 6<sup>th</sup> day of January A.D. 1958.

*Carl Henry*  
 Notary Public State of Florida at Large  
 My Commission expires Oct. 2, 1959

**APPROVED FOR RECORD**  
 This plat has been examined and is hereby accepted and approved by the Board of County Commissioners of Bradford County, Florida pursuant to a resolution of said Board, adopted this 6<sup>th</sup> day of January A.D. 1958

BOARD OF COUNTY COMMISSIONERS OF BRADFORD COUNTY  
 attest *Charles A. Taylor* Clerk  
 by *J. A. Baly* Chairman

**CLERKS CERTIFICATE**  
 I hereby certify that this plat has been examined and that it complies in form with Chapter 10275 Laws of Florida of 1925 and is filed for record and recorded in Plat Book 3 Page 4 of the public records of Bradford County, Florida, this 6<sup>th</sup> day of January A.D. 1958.  
 by *Charles A. Taylor* Clerk

**SURVEYORS CERTIFICATE**  
 I hereby certify that this plat is a true representation of the lands surveyed, platted and described, and that permanent reference monuments have been placed according to the Laws of Florida.  
 Signed this 4<sup>th</sup> day of January A.D. 1958  
*M. J. McMillan*  
 Reg. Land Surveyor No. 391