

FAULKNER PROPERTY

MAP SHOWING BOUNDARY SURVEY
OF LANDS LYING IN THE S1/2 OF THE SE1/4 OF SECTION 16,
TOWNSHIP 6 SOUTH, RANGE 22 EAST, BRADFORD COUNTY, FLA.

ORDERED BY : SUSAN FAULKNER

SCALE : 1" = 50'

SEPTEMBER 17, 1990

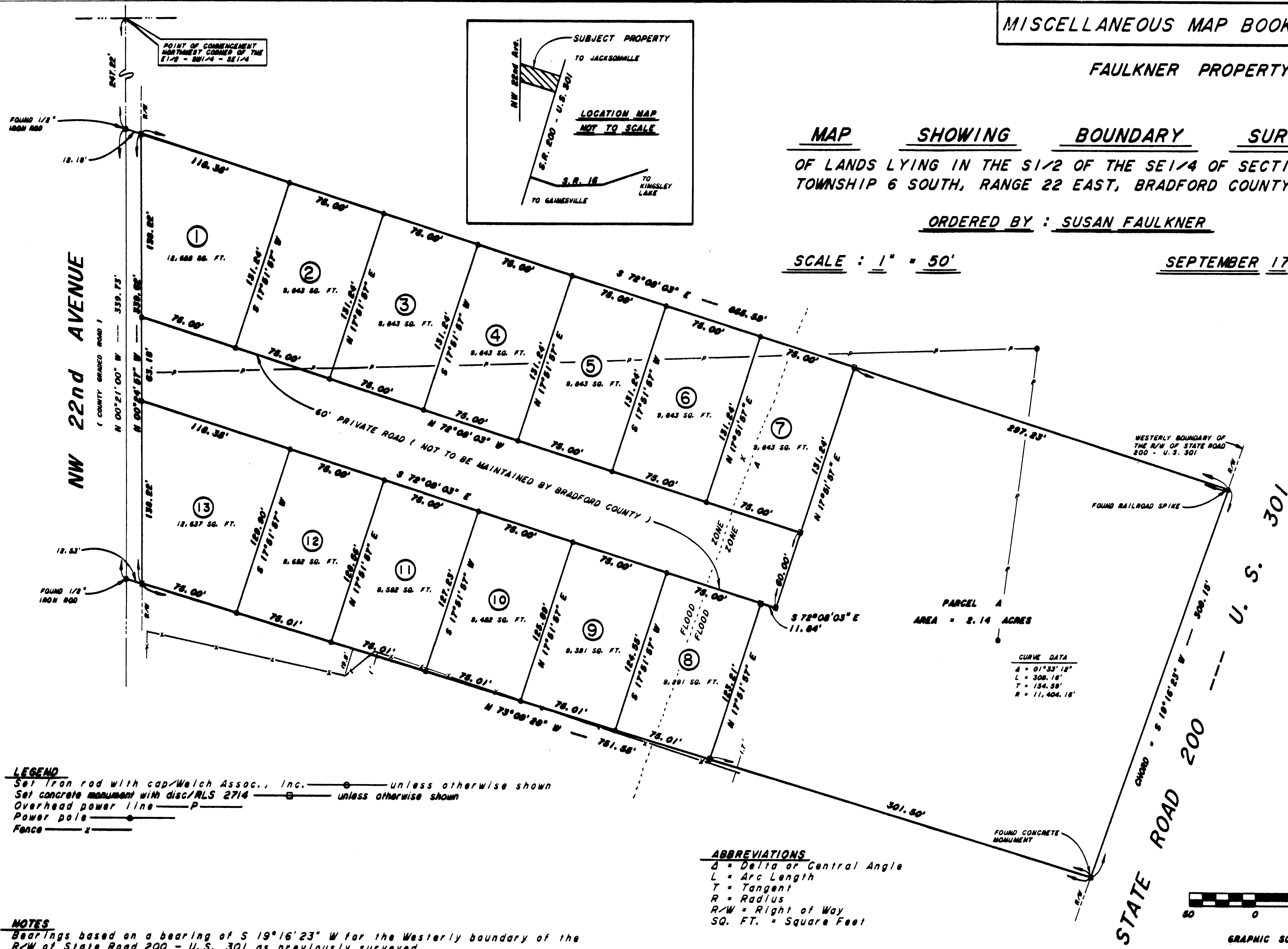
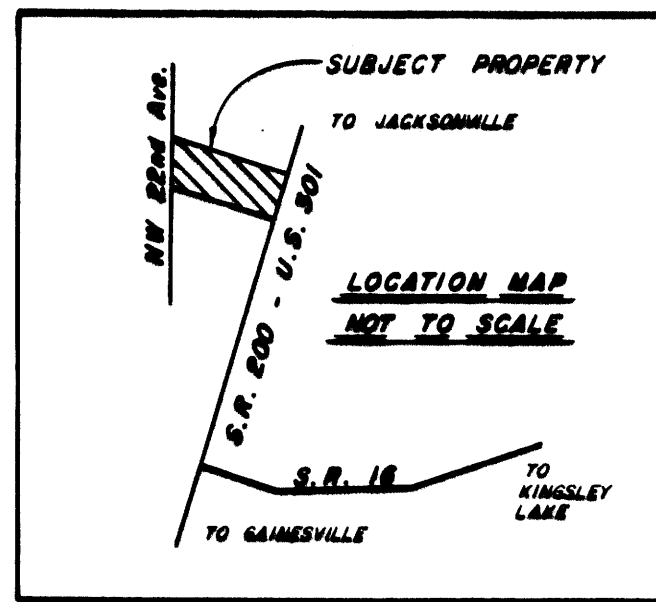

LEGEND
Set Iron rod with cap/Welch Assoc., Inc. — unless otherwise shown
Set concrete monument with disc/RLS 2714 — unless otherwise shown
Overhead power line — P —
Power pole — ● —
Fence — x —

ABBREVIATIONS
Δ = Delta or Central Angle
L = Arc Length
T = Tangent
R = Radius
R/W = Right of Way
SQ. FT. = Square Feet

NOTES
Bearings based on a bearing of S 19°16'23" W for the Westerly boundary of the R/W of State Road 200 - U.S. 301 as previously surveyed.
Lands shown hereon lie partly in Flood Zone A and partly in Flood Zone X as per Flood Insurance Rate Map of Bradford County, Florida, Panel 175 of 245, Map Number 12007G0175 D, Effective date November 15, 1989.
Flood Zone A = no base flood elevations determined.
Flood Zone X = area determined to be outside 500 year flood plain.
(See Flood Zone A and Flood Zone X indications as shown hereon. Flood lines as shown hereon were scaled from above stated map.)
Date of last field work was September 17, 1990.
Copies of this map are not valid unless signed and embossed with surveyor's seal
See separate sheets for descriptions of Parcels 1 through 13.
All parcels shown hereon are conveyed subject to and with a right of ingress and egress over roadways as shown.

CERTIFIED TO:

SURVEYOR'S CERTIFICATION
I hereby certify that this map represents a survey made under my supervision and that said survey meets or exceeds the minimum technical standards pursuant to Section 472.027, Florida Statutes.
By Patrick B. Welch
PATRICK B. WELCH, PLS
FLORIDA CERTIFICATE NO. 2714

DRAWN BY: RWA CHECKED BY: PBW
FB# JOB # 08-90-15 MAP # 18-917
PATRICK B. WELCH & ASSOCIATES, INC.
LAND SURVEYING, PLANNING & DRAFTING SERVICES
P. O. BOX 809 870 WEST MACMAHON STREET
STARKE, FLORIDA 32091 (904) 964-8292

