

"GAHAGAN SUB-DIVISION"

Scale 1" = 50' Feet.

Knights North Reno is West of this Sub-division

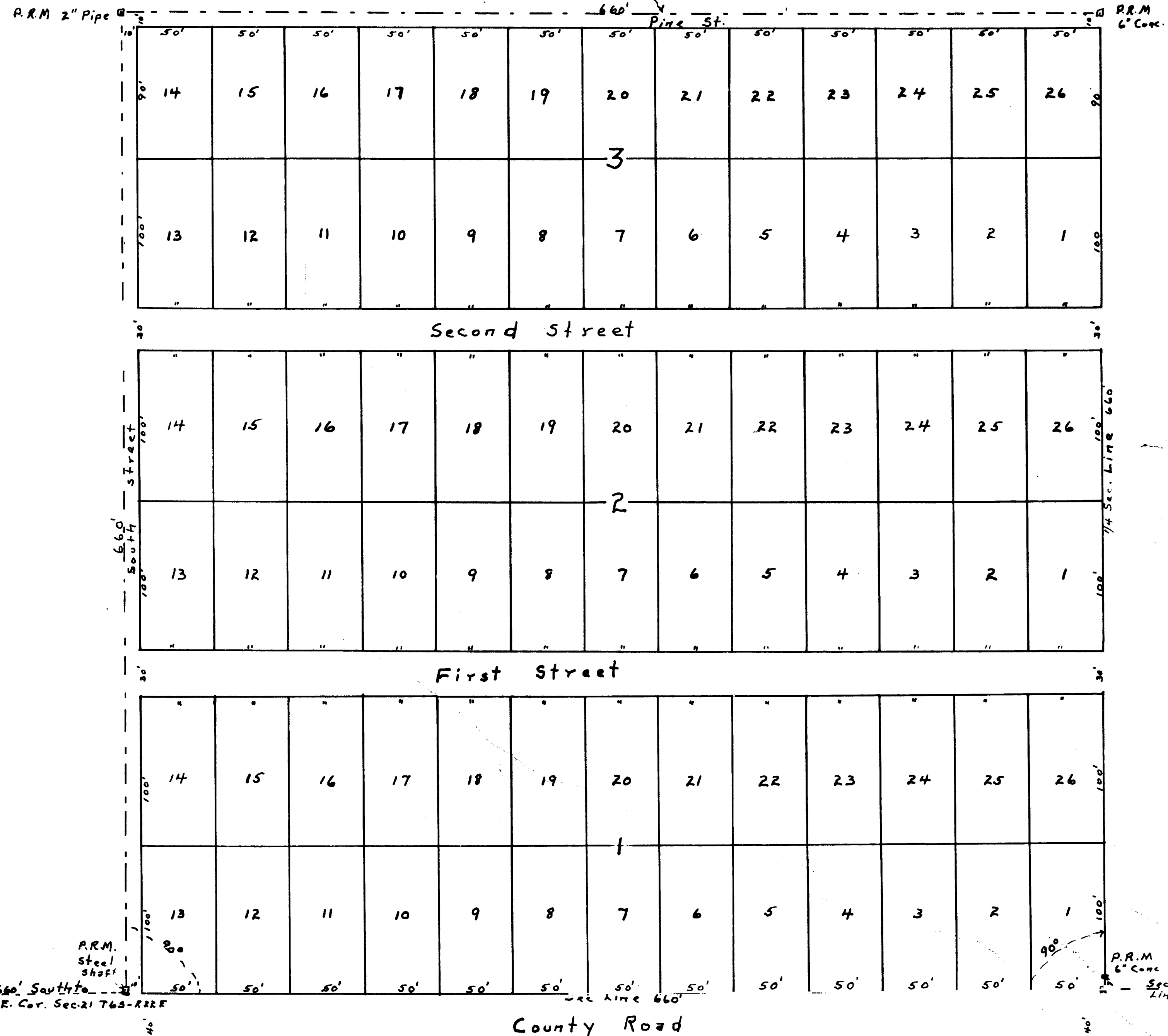

I do hereby certify that I am the owner in fee of the land described hereon and do hereby dedicate to the use of the public forever the Streets as shown on this Plat

Witness

On this ... day of ... 1945 (personally appeared Mrs. Mattie P. Gahagan - a Widow, to me well known and she acknowledged that she made the foregoing dedication for the purpose therein expressed.)

Witness my hand and seal at Starke, Bradford County, Florida, the day and year first above.

My Commission Expires

Accepted and approved by the Board of County Commissioners of Bradford County.

This is to certify that this is a correct representation of the land described and Sub-Division there of and that permanent monuments have been set as required by law and as shown on this plat.

Harry A. Anthony
County Surveyor 1/15/45

Description) Starting from the S.E. Cor. Sec- 21-T6S-R22 E with 660 feet on Sec-Line for point of Beg. thence continue North on Sec-Line 660 Feet, thence West 660 Feet, thence South 100 Feet, thence East 660 feet to point of Beg. and being the N.E. of S.E. of S.E. in Sec. 21-T6S-R22 E.