

**GREAT OAKS**  
 ST ARKE, BRADFORD COUNTY, FLORIDA  
 A SUBDIVISION OF A PORTION OF THE SE 1/4 OF THE SE 1/4 OF  
 SECTION 29 TOWNSHIP 6 SOUTH, RANGE 22 EAST. THE LANDS HERE-  
 BY SUBDIVIDED BEING MORE PARTICULARLY DESCRIBED BELOW

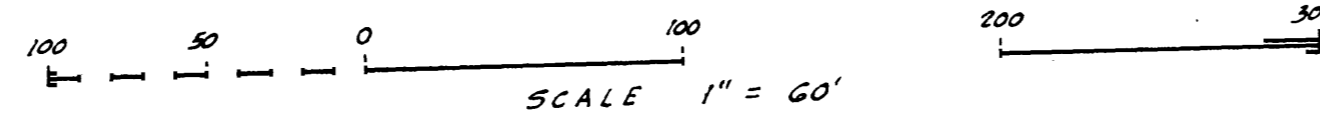

**CAPTION**  
 for point of reference commence at the Southwest corner of the Southeast Quarter (SE 1/4) of the Southeast Quarter (SE 1/4) of said Section 29 and run thence North zero degrees thirty minutes West (N. 0° 30' W.) along the West line of said Southeast Quarter (SE 1/4) of the Southeast Quarter (SE 1/4) eighteen (18.0) feet to an iron stake on the Northernly boundary line of the right of way of a County Road; run thence South eighty-eight degrees, thirty-six minutes East (S. 88° 36' E.) along said Northernly boundary line, five hundred eighty-six and nine tenths (586.9) feet to a permanent reference monument at the intersection of said Northernly boundary line and the Easterly boundary line of the right of way of Westmoreland Street for point of beginning. From the point of beginning thus described, run North zero degrees, fifty minutes East (N. 0° 50' E.) along said Easterly boundary line a distance of six hundred forty-four and forty-eight hundredths (644.48) feet to a permanent reference monument on the Southernly boundary line of the right of way of the Seaboard Air Line Railroad; run thence South eighty-eight degrees, forty minutes East (S. 88° 40' E.) along said Southernly boundary line a distance of one hundred seventeen and forty-eight hundredths (117.48) feet to an iron stake; run thence South zero degrees, fifty-five minutes East (S. 0° 55' E.) a distance of six hundred forty-five and nine hundredths (645.09) feet to a permanent reference monument on the Northernly boundary line of the aforementioned County Road; run thence North eighty-eight degrees, thirty-six minutes West (N. 88° 36' W.) along said Northernly boundary line a distance of one hundred thirty-seven and twenty-three hundredths (137.23) feet to the point of beginning.

NOTE: Permanent Reference Monuments shown thus: PRM

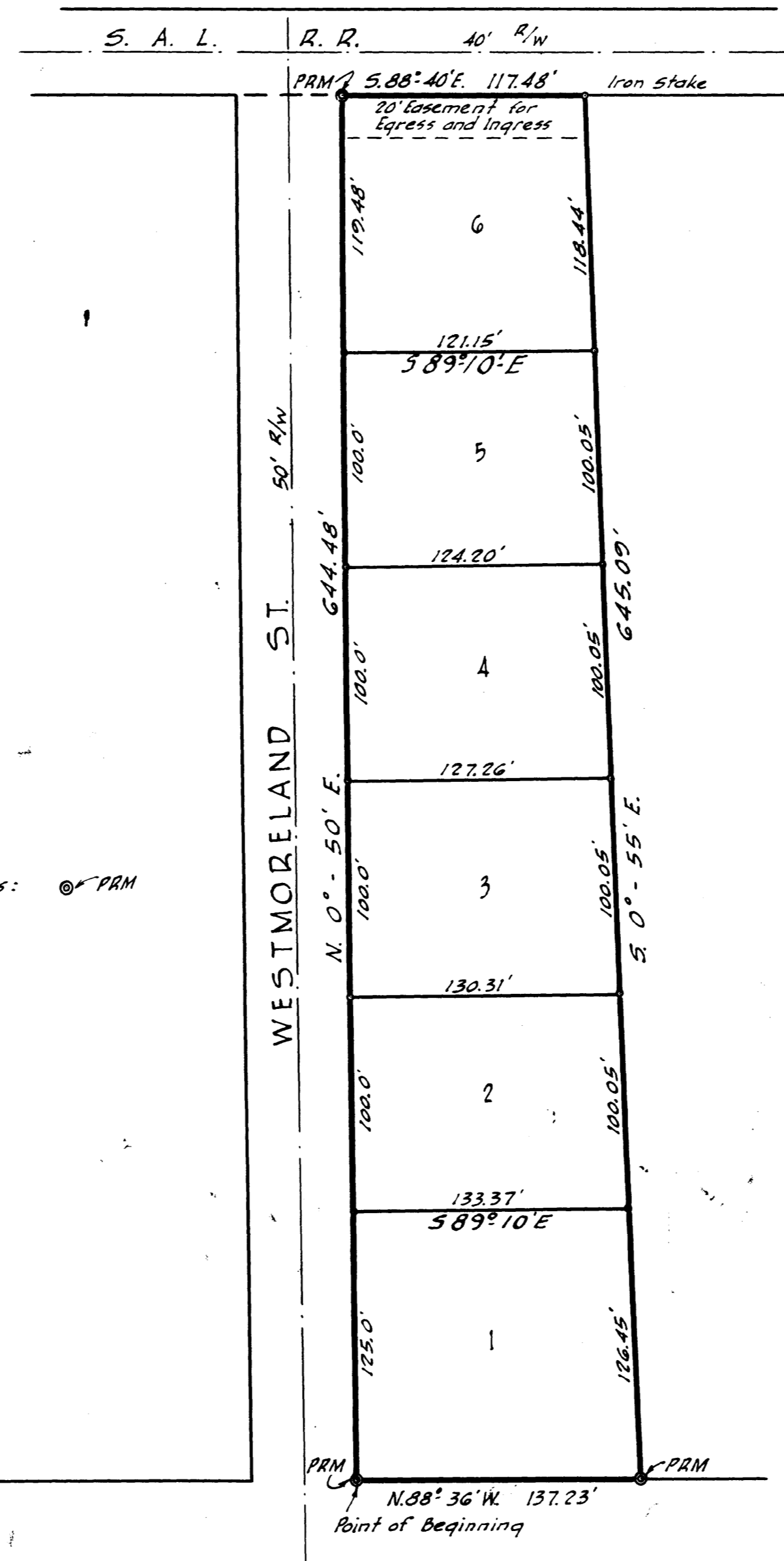
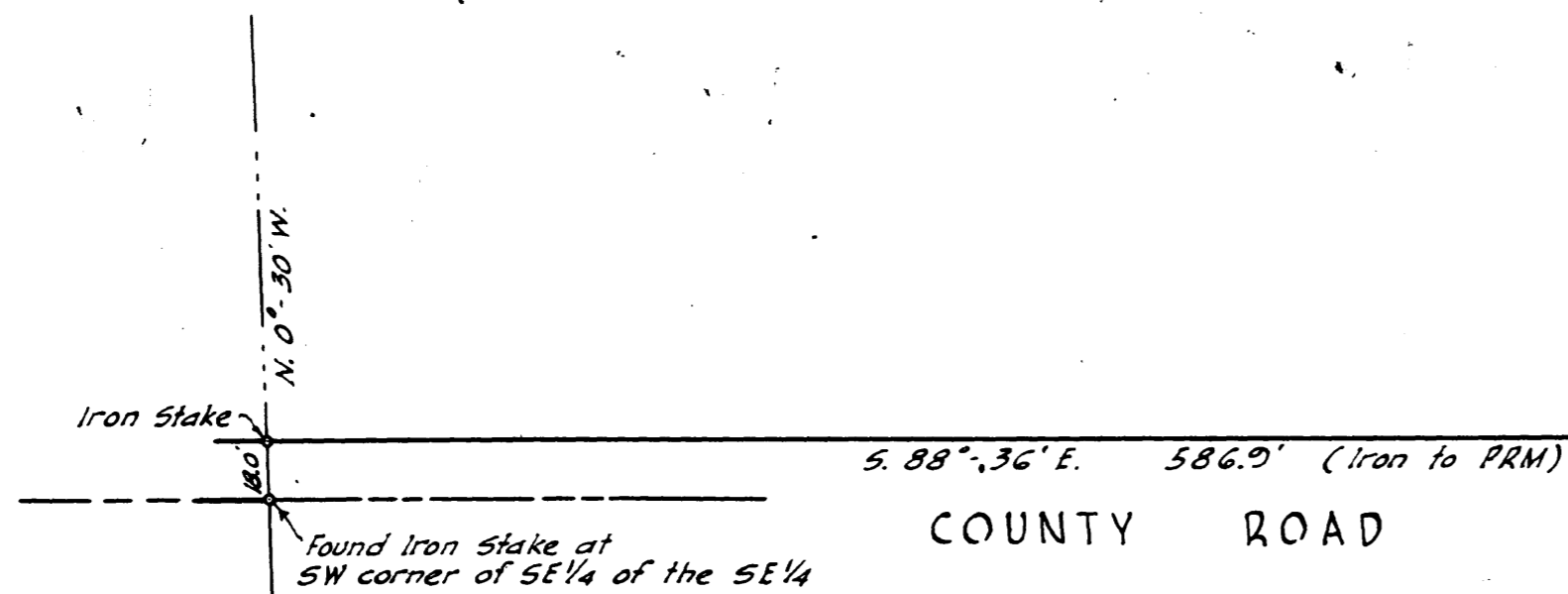

**ADOPTION AND DEDICATION**  
 This is to certify that the undersigned are the lawful owners of the land described in the caption hereof, that they have caused the same to be surveyed and subdivided and that this plat made in accordance with said survey is hereby adopted as the true and correct plat of said lands and all streets, roads and drives shown upon said plat are hereby irrevocably and without reservation dedicated to the City of Starke, Bradford County, Florida and its successors. In witness whereof these presents are signed this 6th day of April A.D. 1954

Signed and Sealed in the presence of:  
  
  
 his wife

STATE OF FLORIDA  
 COUNTY OF BRADFORD  
 I hereby certify that on this day personally appeared before me, an officer duly authorized to administer oaths and take acknowledgements S. E. SIMMONS and RUTH IRENE SIMMONS, his wife, to me well known, and known to be the persons described in and who executed the foregoing dedication and who severally acknowledged before me that they executed the same freely and voluntarily for the purposes therein expressed.  
 Witness my signature and official seal at Starke, County of Bradford, State of Florida this 6th day of April A.D. 1954

**APPROVED FOR RECORD**  
 This is to certify that this plat has been examined and is hereby accepted and approved by the City Council of the City of Starke, Bradford County, Florida. Signed this 6th day of April A.D. 1954  
 attested:   
 Secretary  
 by:   
 Chairman  
 CITY COUNCIL OF STARKE, FLORIDA

**CLERKS CERTIFICATE**  
 I hereby certify that this plat has been examined and that it complies in form with Chapter 10275 Laws of Florida of 1925, and is filed for record and recorded in Plat Book 2 Page 66 of the public records of Bradford County, Florida, this 7th day of April A.D. 1954.  
  
 Clerk  
 Deputy Clerk

**SURVEYORS CERTIFICATE**  
 This is to certify that the above plat is a correct representation of the lands surveyed and platted and described above, that permanent reference monuments have been placed according to the laws of Florida signed this 6th day of April A.D. 1954.  
  
 Reg. Land Surveyor No. 301