

GREEN ACRES

STARKE, BRADFORD COUNTY, FLORIDA

A SUBDIVISION OF A PORTION OF THE NE 1/4 OF NE 1/4 AND A PORTION OF THE SE 1/4 OF NE 1/4 AND A PORTION OF THE NE 1/4 OF SE 1/4 OF SECTION 20, TOWNSHIP 6 SOUTH RANGE 22 EAST AND BEING MORE PARTICULARLY DESCRIBED IN CAPTION BELOW.

ADOPTION AND DEDICATION
This is to certify that the undersigned are the lawful owners of the land described in the caption hereof, that they have caused the same to be surveyed and subdivided and that this plat made in accordance with said survey is hereby adapted as the true and correct plat of said lands, and all upon said plat are hereby irrevocably and without reservation dedicated to Bradford County, Florida and its successors.
In witness whereof these presents are signed this 4th day of June A.D. 1955

Signed and Sealed in the presence of
James Brown *Ernest D. Green (seal)*
Maie D. Green (seal) *Maie D. Green (seal)*
his wife

STATE OF FLORIDA
COUNTY OF BRADFORD
I hereby certify that on this day personally appeared before me, an officer duly authorized to administer oaths and take acknowledgments, LORENZO D. GREEN and MAIE D. GREEN, his wife to me well known, and known to be the persons described in, and who executed the foregoing dedication, and who severally acknowledged before me that they executed the same freely and voluntarily for the purposes therein expressed.
Witness my signature and official seal at Starke, in the County of Bradford and State of Florida, this 4th day of June A.D. 1955

Lorenzo D. Green
Notary Public State of Florida at Large
My Commission Expires Dec. 9, 1957.

APPROVED FOR RECORD
This is to certify that this plat has been examined and is hereby accepted and approved by the City Council of the City of Starke, Bradford County, Florida.
Signed this 7th day of June A.D. 1955

Attest: *Carl Fisher* City Council of Starke, Florida
James A. Lewis
Clerk

CLERKS CERTIFICATE
I hereby certify that this plat has been examined and that it complies in form with Chapter No 1025 Laws of Florida of 1925, and is filed for record and recorded in Plat Book 2, Page 72 of the Public Records of Bradford County, Florida, this 8th day of June A.D. 1955

Charles C. Farley
Clerk
Deputy Clerk

SURVEYORS CERTIFICATE
This is to certify that the above plat is a correct representation of the lands surveyed and platted and described above that permanent reference monuments have been placed according to the Laws of the State of Florida.
Signed this 4th day of June A.D. 1955

M. E. M. Millam
Reg. Land Surveyor No. 391
See Restrictions see Deed 83 Page 75-76

CAPTION:
Commence at the Northwest corner of the Southeast quarter of Northeast quarter of Section twenty (20), Township six (6) South, Range twenty two (22) East and run thence South zero (0) degrees and forty one (41) minutes West along the Westerly boundary thereof, a distance of two hundred nine and fifty two hundredths (209.52) feet to a Permanent Reference Monument for point of beginning. From point of beginning thus described, continue South zero (0) degrees and forty one (41) minutes West along aforesaid Westerly boundary, a distance of six hundred twenty six and six tenths (626.6) feet to a permanent Reference Monument; run thence South six (6) degrees and fifty seven (57) minutes East a distance of three hundred twenty seven and seventy nine hundredths (327.79) feet to an iron stake; run thence South twenty four (24) degrees, thirty one (31) minutes and ten (10) seconds East, a distance of two hundred forty nine and ninety nine hundredths (249.99) feet to a permanent Reference Monument; run thence South eighty nine (89) degrees and nineteen (19) minutes East, a distance of four hundred eleven and twenty five hundredths (411.25) feet to a Permanent Reference Monument; run thence North twenty five (25) degrees, forty nine (49) minutes and forty seconds West, a distance of one hundred forty five and ninety three hundredths (145.93) feet to an iron stake; run thence North twenty four (24) degrees, twenty six (26) minutes and forty (40) seconds West a distance of two hundred (200) feet to an iron stake; run thence North sixty five (65) degrees and zero (0) minutes East, a distance of two hundred (200) feet to a Permanent Reference Monument on the Westerly boundary of the right of way of State Road number 16; run thence in a Northwesterly direction along said Westerly boundary and along the arc of a curve, said curve having a radius of eleven thousand seven hundred seven and four tenths (11,717.4) feet and being concave to the East, a chord distance of three hundred forty nine and ninety two hundredths (349.92) feet, said chord bearing North twenty three (23) degrees five (5) minutes and fifty eight (58) seconds West; run thence South sixty eight (68) degrees, thirty nine (39) minutes and fifty (50) seconds West, a distance of two hundred and thirteen hundredths (200.13) feet to an iron stake; run thence North twenty one (21) degrees, fifty three (53) minutes and ten (10) seconds West, a distance of one hundred fifty and forty one hundredths (150.41) feet to an iron stake; run thence North sixty eight (68) degrees and forty seven (47) minutes East, a distance of twenty (20) feet to an iron stake; run thence North twenty one (21) degrees and thirteen (13) minutes West, a distance of three hundred (300) feet to an iron stake; run thence North sixty eight (68) degrees and forty seven (47) minutes East, a distance of one hundred eighty (180) feet to a Permanent Reference Monument on aforesaid Westerly boundary of State Road number 16; run thence North twenty one (21) degrees and thirteen (13) minutes West along said Westerly boundary, a distance of one hundred ninety three (193) feet to an iron stake; run thence South forty nine (49) degrees and fifty six (56) minutes West, a distance of two hundred nine and sixty seven hundredths (209.67) feet to an iron stake; run thence north eighty nine (89) degrees and nineteen (19) minutes West, a distance of fifty (50) feet to point of beginning.

BOARD OF ADJUSTMENT
This is to certify that this plat has been approved by the Board of Adjustment of the City of Starke, Florida, this 6th day of June A.D. 1955.

Attest: *Mrs. Marguerite Hall* Secretary
by *J. L. ...* Chairman
Board of Adjustment

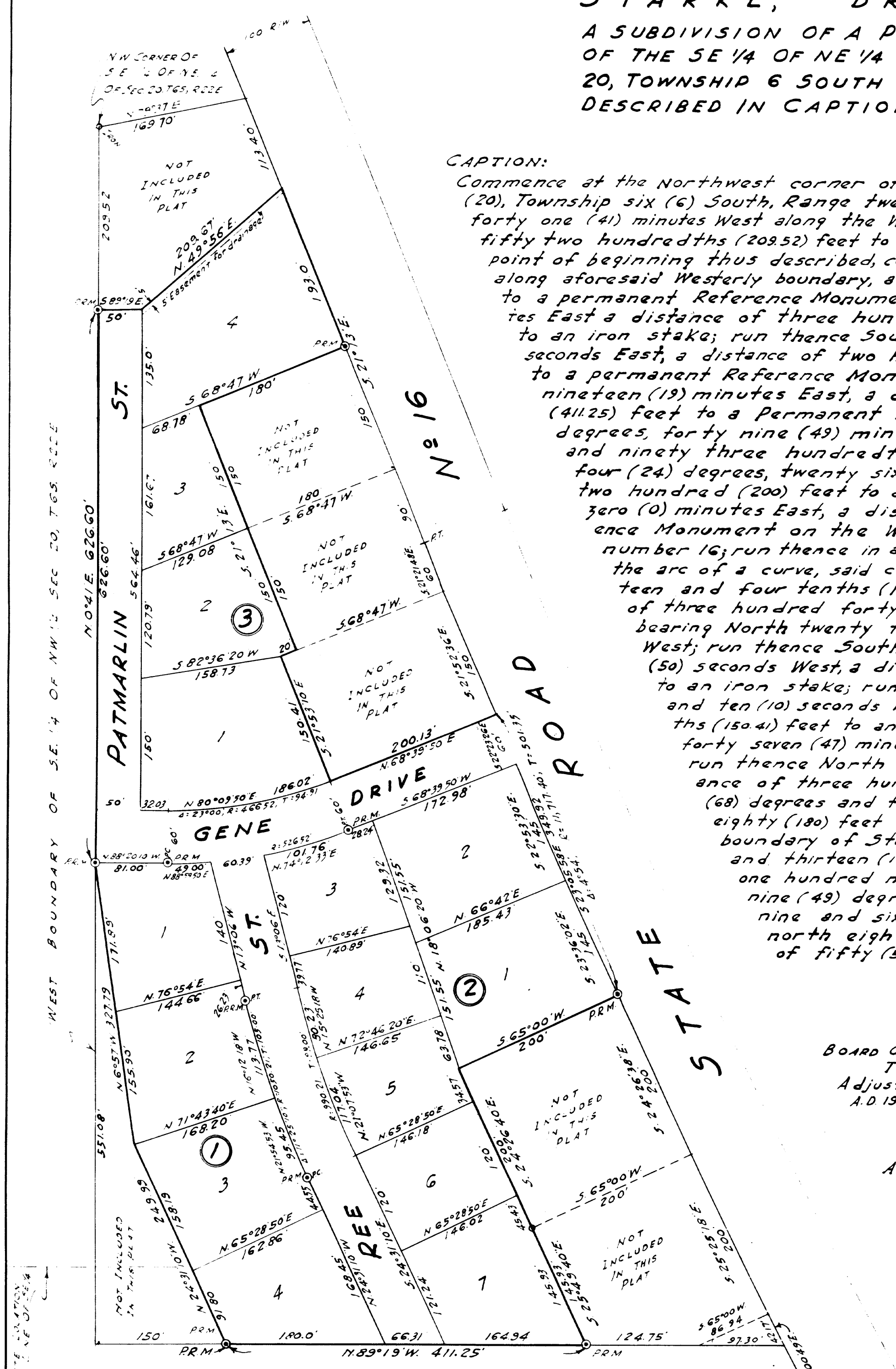
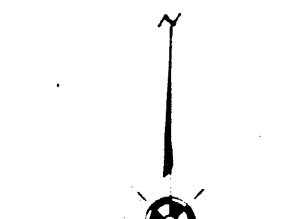

NOTE:
Dimensions shown on curves refer to the chord.
Permanent reference monuments are shown thus: PRM
Numbers in circles are block numbers.