

HARRISON'S SUBDIVISION OF HAMPTON BEACH

BRADFORD COUNTY, FLORIDA

Plat Book 2 Page 54

Description:

Commence at the NE. Corner of W. 1/2 of Lot 7, Section 23, T7S, R21E, Thence run South 922.6' to Point of Beginning, Thence run N. 72° W. 677.74', Thence run South 319.9' to the waters edge of Little Santa Fe Lake, Thence Easterly along the waters edge of Little Santa Fe Lake to where the East Line of the W. 1/2 of Lot 7, of Section 23, T7S, R21E, Intersects Little Santa Fe Lake, Thence run North 250.4' to Point of Beginning, all being & lying in the W. 1/2 of Lot 7, Section 23, T7S, R21E, Bradford County, Florida.

We do hereby certify that we are the owners in fee simple of the above described Land and hereby dedicate to the use of the Public forever the Streets as shown on this Plat.

[Signature] Witness
[Signature] Witness

[Signature] Seal
[Signature] Seal

State of Florida.

County of Bradford

I do hereby certify that on this day personally appeared before me [Signature] and [Signature] his wife, know to me to be the persons described in and who executed the foregoing instrument and severally acknowledged the execution thereof to be their free and voluntary act for the uses and purposes therein expressed, and the said [Signature] wife of the said [Signature] on examination taken and made separate and apart from her said husband acknowledged that she made herself party to the said instrument for the purposes therein expressed, and that she executed the same freely and voluntarily and without any compulsion or constraint, apprehension or fear of or from her said husband.

Witness my hand and official seal this 12 day of July 1948.

[Signature]
Notary Public
My Commission expires.

I hereby certify that this is a correct representation of the above described property and subdivision thereof and that permanent reference monuments have been set as required by law and shown on this plat.

[Signature] Registered Surveyor
Fla. Cert. No. 500.

I hereby approve this plat for record in Bradford County, Florida.

Chairman of the Board
of County Commissioners.

SCALE 1" = 100'
○ - INDICATES IRON PIPES
■ - INDICATES P.R.M.'S.

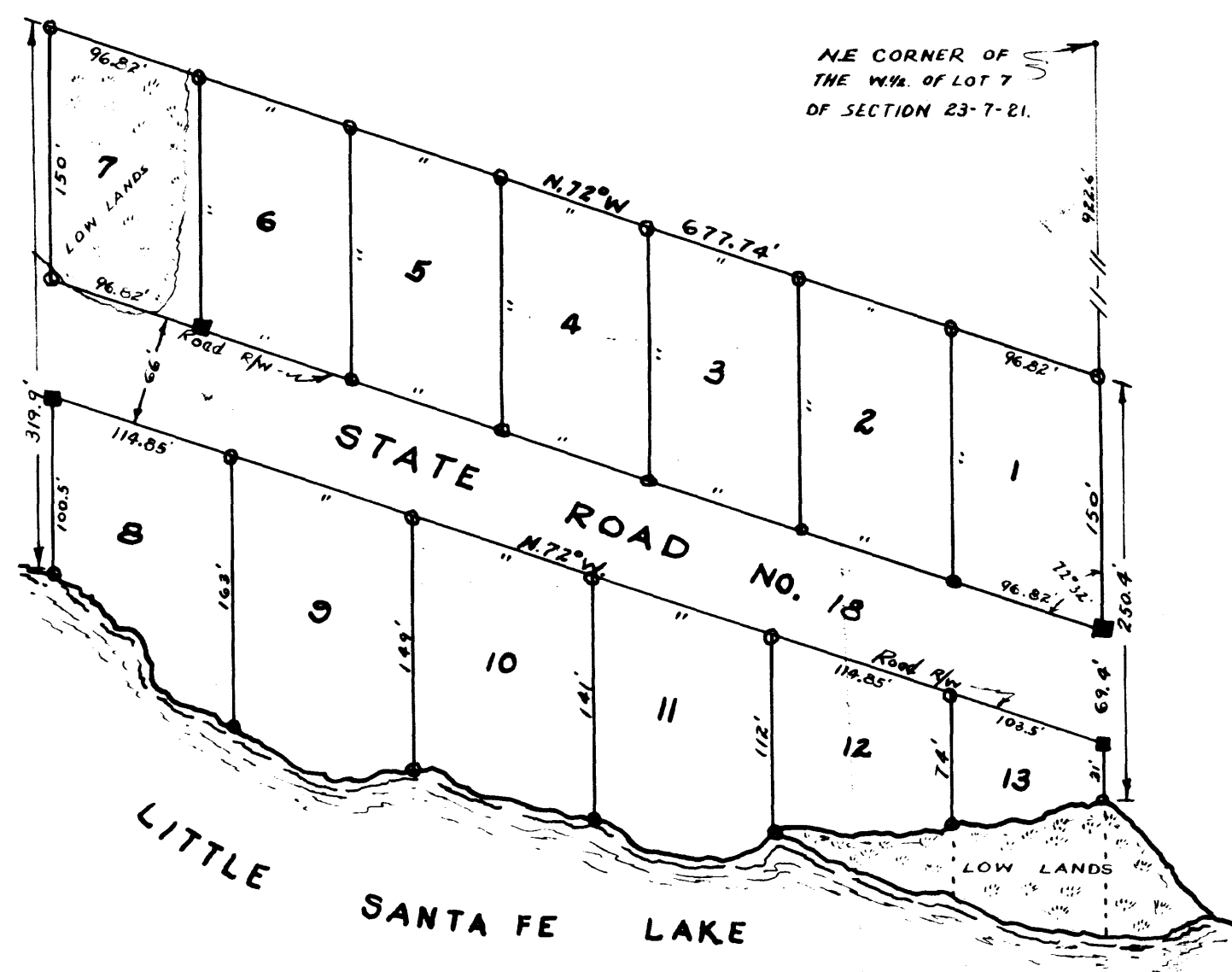

Filed in the Office of the Clerk of the Board of County Commissioners, Bradford County, Florida, on this 12th day of July, 1948, at 10:30 A.M. All of said plat is recorded in Book 500 of said records.