

HOLLY CIRCLE BRADFORD COUNTY, FLORIDA

A SUBDIVISION OF PART OF THE S.W. 1/4 OF THE S.E. 1/4 OF SECTION 17,
TOWNSHIP 6 SOUTH, RANGE 22 EAST. THE LAND HEREBY SUBDIVIDED
BEING MORE PARTICULARLY DESCRIBED IN THE CAPTION

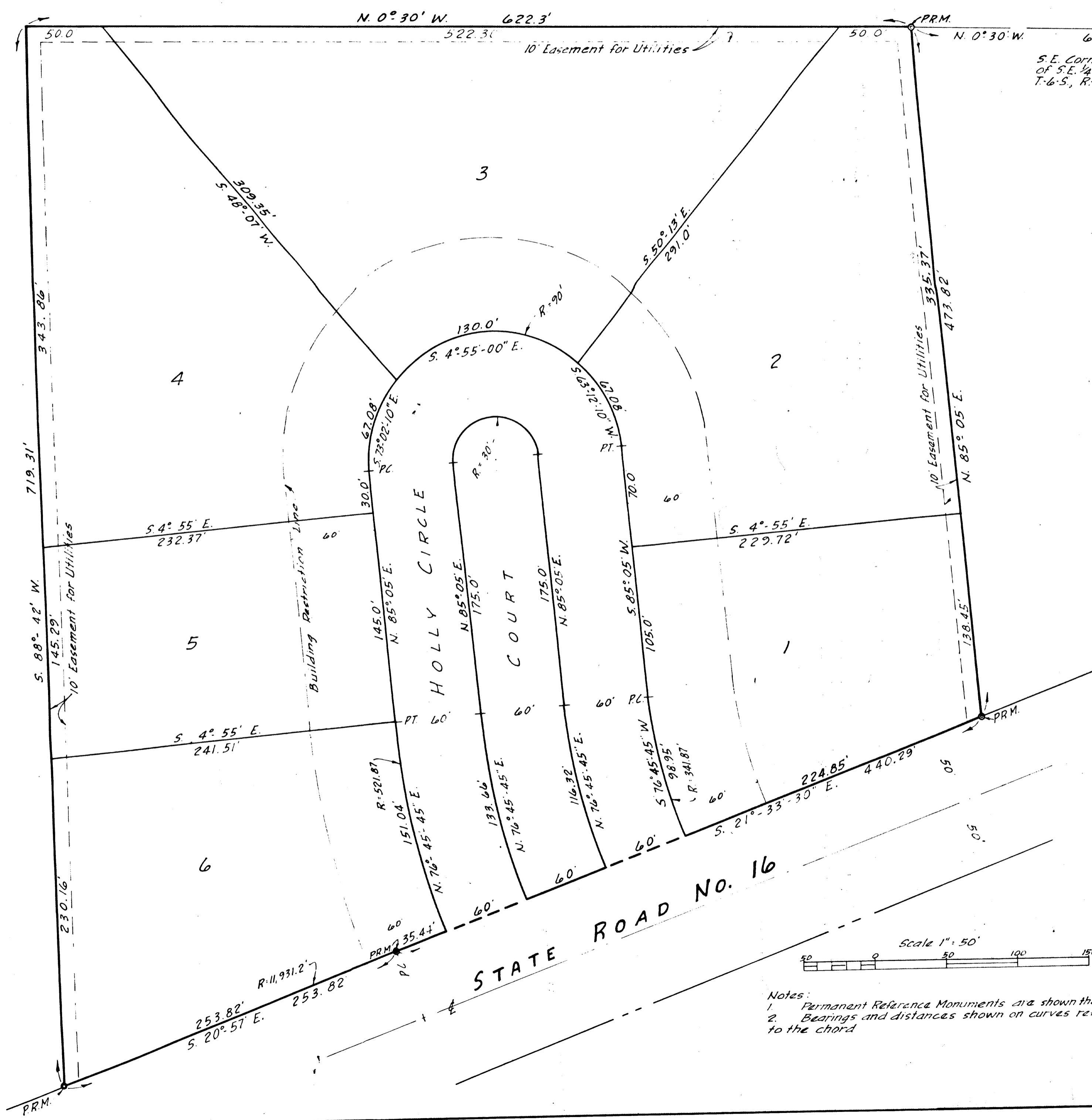

CAPTION:
Commence at the Southeast corner of the Southwest quarter (S.W. 1/4) of the Southeast quarter (S.E. 1/4) of Section 17, Township 6 South, Range 22 East, and run thence N. 0° 30' W., along the Easterly boundary thereof, a distance of 691.1 feet to a Permanent Reference Monument (hereinafter referred to as P.R.M.), for the point of beginning.
From the point of beginning thus described, continue N. 0° 30' W., a distance of 622.3 feet, to an iron stake; run thence S. 88° 42' W., a distance of 719.31 feet, to a P.R.M. on the Easterly boundary of the right-of-way of State Road 16; run thence in a Southeasterly direction, along last aforesaid Easterly boundary and along the arc of a curve concave to the East and having a radius of 11,931.2 feet, a chord distance of 253.82 feet to a P.R.M. at the end of said curve, said chord having a bearing of S. 20° 57' E.; run thence S. 21° 33' 30" E. along last aforesaid Easterly boundary, a distance of 440.29 feet to a P.R.M.; run thence N. 85° 05' E., a distance of 473.82 feet to point of beginning.

ADOPTION AND DEDICATION
This is to certify that the undersigned are the lawful owners of the land described in the caption hereof, that they have caused the same to be surveyed and subdivided, and that this plat, made in accordance with said survey, is hereby adopted as the true and correct plat of said lands, and all streets, circles, and courts shown upon said plat are hereby irrevocably and without reservation dedicated to Bradford County, and its successors.
In witness whereof these presents are signed this 6th day of May A.D. 1963

Signed and Sealed in the presence of:
Betty C. Phiege
Annela Matt
Theron A. Yawn, Jr. (Seal)
Lila R. Yawn (Seal)
wife

**STATE OF FLORIDA
COUNTY OF BRADFORD**
I hereby certify that on this day personally appeared before me, an officer duly authorized to administer oaths, and take acknowledgments, **Theron A. Yawn, Jr. and Lila R. Yawn, his wife**, to me well known and known to be the persons described in, and who executed the foregoing dedication, and who severally acknowledged before me that they executed the same freely and voluntarily for the purposes therein expressed.
Witness my signature and official seal at Starke, Bradford County, Florida, this 6th day of May A.D. 1963

Ray A. Phiege
Notary Public, State of Florida at Large,
My Commission expires 11-28-64

APPROVED FOR RECORD
This plat has been examined and is hereby accepted and approved by the Board of County Commissioners of Bradford County, Florida, pursuant to a resolution of said Board adopted this 4th day of June A.D. 1963.
Board of County Commissioners of Bradford County, Florida
attest *Charles G. Daily*, by *Earl Stewart*
Clerk Chairman

CLERK'S CERTIFICATE
I hereby certify that this plat has been examined and that it complies in form with Chapter 10275 Laws of Florida of 1925, and is filed for record and recorded in Plat Book 3 page 25 of the public records of Bradford County, Florida this 4th day of June A.D. 1963.
Charles G. Daily
Clerk

SURVEYORS CERTIFICATE
This is to certify that this plat is a correct representation of the lands surveyed and platted and described above, that permanent reference monuments have been placed according to the Laws of Florida.
Signed this 6th day of May A.D. 1963
M. J. McMillan
Reg. Land Surveyor No. 491

Notes:
1. Permanent Reference Monuments are shown thus: P.R.M. —
2. Bearings and distances shown on curves refer to the chord

For Restrictions
See O.R. Book 36
Pages 215-216