

988-91

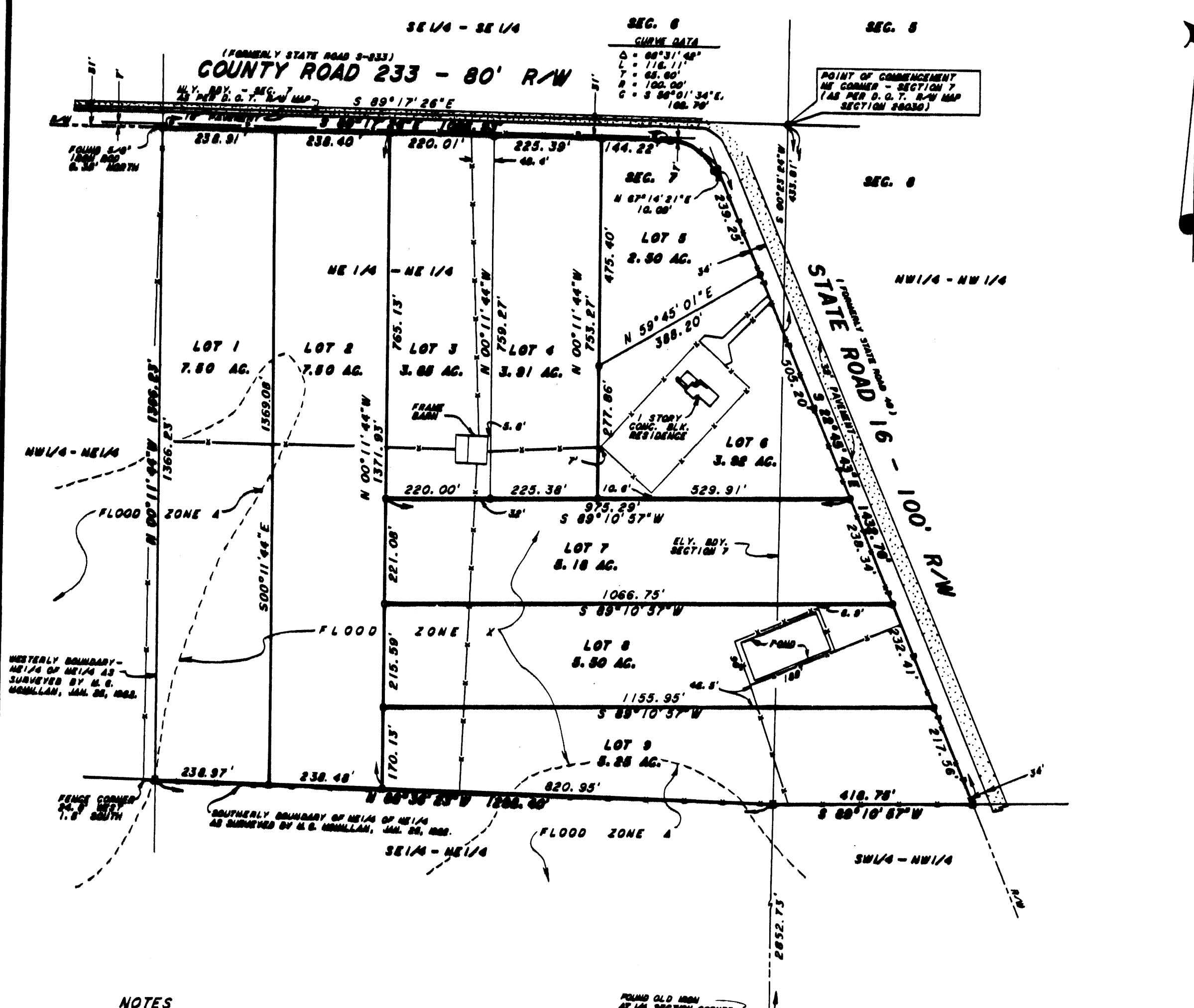

MAP SHOWING BOUNDARY SURVEY

OF A PARCEL OF LAND LYING PARTLY IN THE NE 1/4 OF THE NE 1/4 OF SEC. 7 AND PARTLY IN THE NW 1/4 OF THE NW 1/4 OF SEC. 8, TOWNSHIP 6 SOUTH, RANGE 22 EAST, BRADFORD COUNTY, FLORIDA.

ORDERED BY: CAROL HARRINGTON

SCALE: 1" = 200'

APRIL 23, 1990

DESCRIPTION FURNISHED - O.R.B. 403, P. 110 & 111
 That portion of the NE 1/4 of NE 1/4 of Section 7, Township 6 South, Range 22 East, AND West 1/4 of NW 1/4 of NW 1/4 of Section 8, Township 6 South, Range 22 East that lies West of State Road 16 (formerly State Road 48).

ALSO
 That portion of the East 3/4 of NW 1/4 of NW 1/4 of Section 8, Township 6 South, Range 22 East lying West of State Road 16 described as follows: Commence at the SW corner of NW 1/4 of NW 1/4 and run Easterly along South boundary, 330 feet, for point of beginning; thence run Northerly, 209.91 feet, to the intersection of State Road 16; thence Southeasterly, along road to South line of NW 1/4 of NW 1/4; thence Westerly, 90 feet to POB.

NOTES

Bearings are assumed.

Lands shown hereon lie partly in Flood Zone A and partly in Flood Zone X as per Flood Insurance Rate Map of Bradford County, Florida, Panel 150 of 245, Map No. 12007C0150 D, effective date November 15, 1989. (See Flood Zone Indications as shown hereon.)

See separate sheets for Descriptions of Lots 1-10.

LEGEND

- Set 1/2" Iron rod with cap/Welch Assoc. Inc. ————●———
- Found railroad spike ————●———
- Set 3" x 3" concrete monument ————■———
- Overhead power line ————x———
- Fence ————x———

CERTIFIED TO:

SURVEYOR'S CERTIFICATION

I hereby certify that this map represents a survey made under my supervision and that said survey meets or exceeds the minimum technical standards pursuant to Section 475.027, Florida Statutes.

By Patrick B. Welch
 PATRICK B. WELCH, PLS
 FLORIDA CERTIFICATE NO. 2714

DRAWN BY: RLJ CHECKED BY: PMW
 FB# 248 JOB # 04-80-08 MAP # 18-888

PATRICK B. WELCH & ASSOCIATES, INC.
 LAND SURVEYING, PLANNING & DRAFTING SERVICES
 P. O. BOX 809 870 WEST MACMAHON STREET
 STARKE, FLORIDA 32091 (904) 964-8292