

LA FLORESTA

STARKE, BRADFORD COUNTY, FLORIDA

A SUBDIVISION OF A PORTION OF THE SOUTHWEST 1/4 OF THE SOUTHWEST 1/4 OF SECTION 27, TOWNSHIP 6 SOUTH, RANGE 22 EAST. BEING MORE PARTICULARLY DESCRIBED IN THE CAPTION.

See Ordinance and Restrictions in Book # 16 Page 127

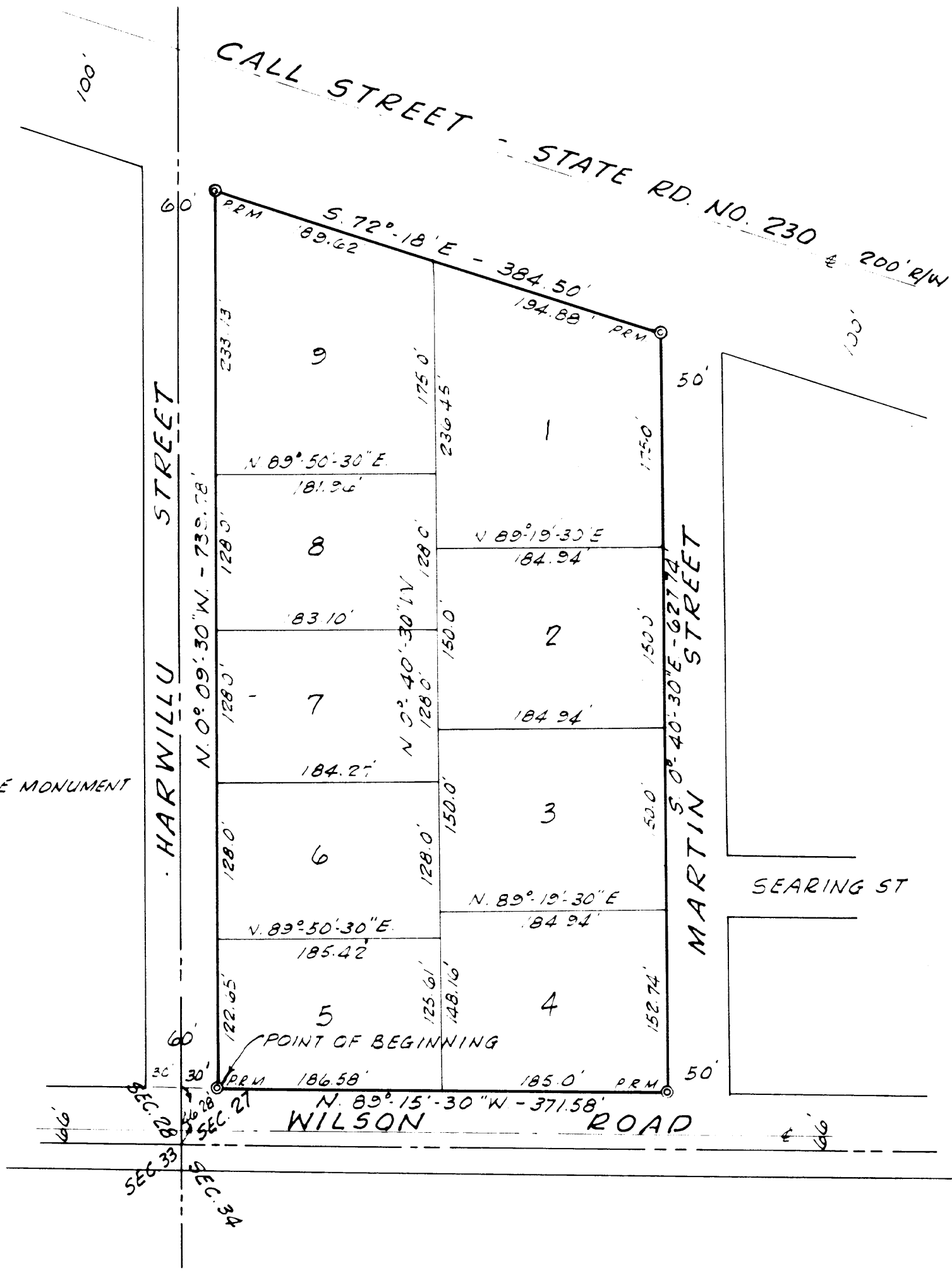
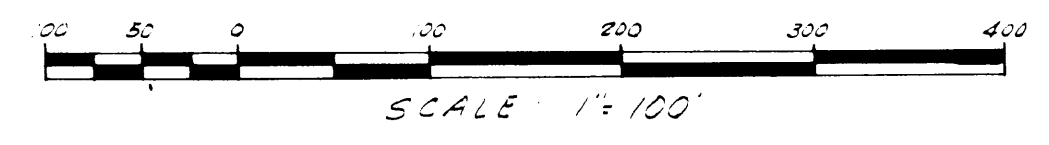

NOTE
PERMANENT REFERENCE MONUMENT SHOWN THUS: © PRM

CAPTION
 COMMENCE AT THE SOUTHWEST CORNER OF AFORESAID SECTION 27 AND RUN THENCE N. 0° 09' 30" W. ALONG THE WESTERLY BOUNDARY THERE OF A DISTANCE OF 46.28 FEET TO THE NORTHERLY BOUNDARY OF THE RIGHT-OF-WAY OF WILSON ROAD; RUN THENCE S. 89° 15' 30" E. ALONG SAID NORTHERLY BOUNDARY A DISTANCE OF 30 FEET TO A PERMANENT REFERENCE MONUMENT FOR POINT OF BEGINNING.
 FROM POINT OF BEGINNING THUS DESCRIBED, RUN N. 0° 09' 30" W. AND PARALLEL TO AFORESAID WESTERLY BOUNDARY, A DISTANCE OF 739.78 FEET TO A PERMANENT REFERENCE MONUMENT ON THE SOUTHERLY BOUNDARY OF THE RIGHT-OF-WAY OF STATE ROAD NO. 230, RUN THENCE S. 72° 18' E. ALONG SAID SOUTHERLY BOUNDARY, A DISTANCE OF 384.50 FEET TO A PERMANENT REFERENCE MONUMENT AT THE INTERSECTION OF SAID SOUTHERLY BOUNDARY AND THE WESTERLY BOUNDARY OF THE RIGHT-OF-WAY OF MARTIN STREET, RUN THENCE S. 0° 40' 30" E. ALONG LAST AFORESAID WESTERLY BOUNDARY, A DISTANCE OF 627.74 FEET TO A PERMANENT REFERENCE MONUMENT AT THE INTERSECTION OF LAST AFORESAID WESTERLY BOUNDARY AND AFORESAID NORTHERLY BOUNDARY OF THE RIGHT-OF-WAY OF WILSON ROAD; RUN THENCE N. 89° 15' 30" W., ALONG SAID NORTHERLY BOUNDARY A DISTANCE OF 371.58 FEET TO THE POINT OF BEGINNING.

ADOPTION
 THIS IS TO CERTIFY THAT THE UNDERSIGNED ARE THE LAWFUL OWNERS OF THE LANDS DESCRIBED IN THE CAPTION HEREOF, THAT THEY HAVE CAUSED THE SAME TO BE SURVEYED AND SUBDIVIDED, AND THAT THIS PLAT MADE IN ACCORDANCE WITH SAID SURVEY, IS HEREBY ADOPTED AS THE TRUE AND CORRECT PLAT OF SAID LANDS.

IN WITNESS WHEREOF THESE PRESENTS ARE SIGNED THIS 6th DAY OF June A.D. 1960
 SIGNED AND SEAL IN THE PRESENCE OF

Norma E. Canova (SEAL) Ben Suslow (SEAL)
George H. Pene John Kopelousos (SEAL)

Norma E. Canova
George H. Pene

IN WITNESS WHEREOF THESE PRESENTS ARE SIGNED THIS 21 DAY OF June A.D. 1960.

SIGNED AND SEAL IN THE PRESENCE OF
Nevada Waterstein (SEAL) Reba Cherry (SEAL)

STATE OF FLORIDA
 COUNTY OF BRADFORD

I HEREBY CERTIFY THAT ON THIS DAY PERSONALLY APPEARED BEFORE ME, AN OFFICER DULY AUTHORIZED TO ADMINISTER OATHS AND TAKE ACKNOWLEDGEMENTS, BEN SUSLOW AND JOHN KOPELOUSOS, TO ME WELL KNOWN AND KNOWN TO BE THE PERSONS DESCRIBED IN AND WHO EXECUTED THE FOREGOING ADOPTION, AND WHO SEVERALLY ACKNOWLEDGE BEFORE ME THAT THEY EXECUTED THE SAME FREELY AND VOLUNTARILY FOR THE PURPOSES THEREIN EXPRESSED.

IN WITNESS MY SIGNATURE AND OFFICIAL SEAL AT STARKE, IN THE COUNTY OF BRADFORD AND STATE OF FLORIDA THIS 6th DAY OF June A.D. 1960

George H. Pene
 NOTARY PUBLIC STATE OF FLORIDA AT LARGE
 MY COMMISSION EXPIRES April 8, 1963

STATE OF NEW YORK
 COUNTY OF NEW YORK

I HEREBY CERTIFY THAT ON THIS DAY PERSONALLY APPEARED BEFORE ME, AN OFFICER DULY AUTHORIZED TO ADMINISTER OATHS AND TAKE ACKNOWLEDGEMENTS, ANNA SUSLOW, TO ME WELL KNOWN, AND KNOWN TO BE THE PERSON DESCRIBED IN AND WHO EXECUTED THE FOREGOING ADOPTION, AND WHO SEVERALLY ACKNOWLEDGE BEFORE ME THAT SHE EXECUTED THE SAME FREELY AND VOLUNTARILY FOR THE PURPOSES THEREIN EXPRESSED.

IN WITNESS MY SIGNATURE AND OFFICIAL SEAL AT NEW YORK CITY, IN THE COUNTY OF NEW YORK AND STATE OF NEW YORK, THIS 1 DAY OF June A.D. 1960.

Solomon Trantz
 NOTARY PUBLIC STATE OF NEW YORK AT LARGE
 MY COMMISSION EXPIRES

APPROVED FOR RECORD
 THIS IS TO CERTIFY THAT THIS PLAT HAS BEEN EXAMINED AND IS HERE-ACCEPTED AND APPROVED BY THE CITY COUNCIL OF THE CITY OF STARKE, BRADFORD COUNTY, FLORIDA.
 SIGNED THIS 14 DAY OF June A.D. 1960.

CITY COUNCIL OF STARKE, FLORIDA
 BY Randal F. Chittling (SEAL)
 ATTEST Merrill Edwards (SEAL) CLERK

BOARD OF ADJUSTMENT
 THIS IS TO CERTIFY THAT THIS PLAT HAS BEEN APPROVED BY THE BOARD OF ADJUSTMENT OF THE CITY OF STARKE, FLORIDA THIS 7 DAY OF June A.D. 1960

BOARD OF ADJUSTMENT
John A. Todd
Marquerite Hall
 SECRETARY

SURVEYORS CERTIFICATE
 THIS IS TO CERTIFY THAT THE ABOVE IS A CORRECT REPRESENTATION OF THE LANDS SURVEYED AND PLATTED AND DESCRIBED ABOVE, THAT PERMANENT REFERENCE MONUMENT HAVE BEEN PLACED ACCORDING TO THE LAWS OF FLORIDA
 SIGNED THIS 4th DAY OF JUNE A.D. 1960

M. J. McMillan
 REG. LAND SURVEYOR NO. 391

CLERKS CERTIFICATE
 I HEREBY CERTIFY THAT THIS PLAT HAS BEEN EXAMINED AND THAT IT COMPLIES IN FORM WITH CHAPTER 107B, LAWS OF FLORIDA OF 1925 AND IS FILED FOR RECORD AND RECORDED IN PLAT BOOK 3 PAGE 17 OF THE PUBLIC RECORDS OF BRADFORD COUNTY, FLORIDA THIS 30th DAY OF June A.D. 1960

Charles A. Bailey
 CLERK