

NEW CROSBY CEMETERY

BRADFORD COUNTY, FLORIDA

DEDICATION

We do hereby certify that we are the owners in fee simple of the land described here on and do hereby dedicate to the use of the public forever the streets and alleys as shown on this plat.

N.B. Hull
Maria K. Hull Owners

G.W. Allman
J.W. Allman Witnesses

State of Florida }
County of Bradford }
On this 30th day of Aug. A.D. 1927, before me personally appeared N.B. Hull and wife Maria K. Hull to me known to be the persons described in and who executed the foregoing instrument and severally acknowledged the execution thereof to be a free act and deed for the uses and purposes therein mentioned; and the said Maria K. Hull the wife of the said N.B. Hull on a separate and private examination taken and made by and before me, and separately and apart from her said husband did acknowledge that she made herself a party to the said instrument for the purpose renouncing, relinquishing and conveying all her right title and interest in and to the land there in described, and that she executed said instrument freely and voluntarily and without any constraint, fear, apprehension or compulsion of or from her said husband.

Witness my signature and official seal at Starke in the County of Bradford and State of Florida, the day and year last aforesaid.

J.W. Allman
Clerk

Bradford County, Fla.

Filed in the office of the Clerk of the Circuit Court for the County of Bradford State of Florida on the day of and recorded in book two of plats on page 18 Public Records of said County.

J.W. Allman
Clerk

Approved by the Board of County Commissioners

Louis H. Hill
Chairman

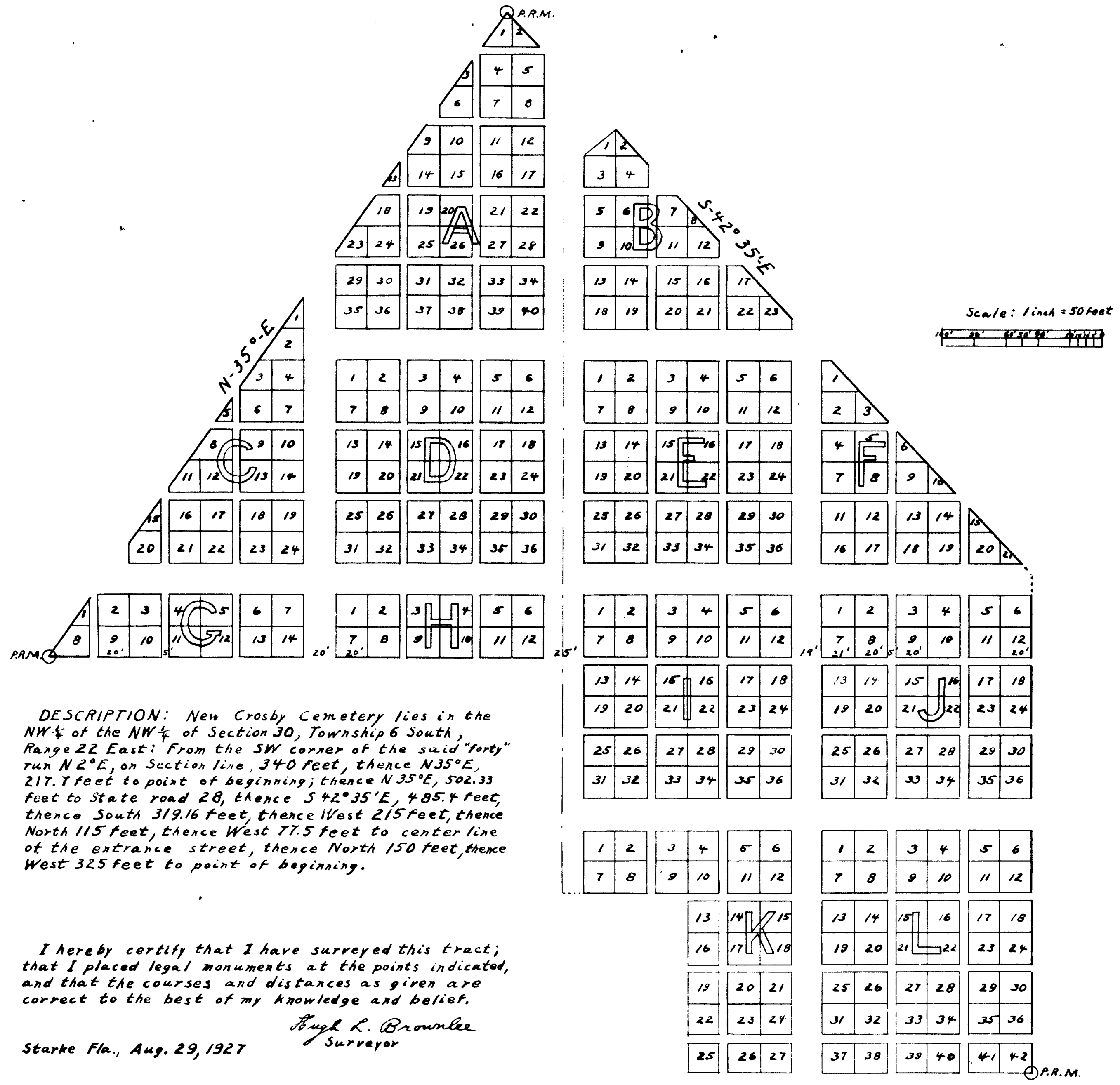

DESCRIPTION: New Crosby Cemetery lies in the NW 1/4 of the NW 1/4 of Section 30, Township 6 South, Range 22 East: From the SW corner of the said "forty" run N 2° E, on Section line, 340 feet, thence N 35° E, 217.7 feet to point of beginning; thence N 35° E, 502.33 feet to State road 28, thence S 42° 35' E, 485.4 feet, thence South 319.16 feet, thence West 215 feet, thence North 115 feet, thence West 77.5 feet to center line of the entrance street, thence North 150 feet, thence West 325 feet to point of beginning.

I hereby certify that I have surveyed this tract; that I placed legal monuments at the points indicated, and that the courses and distances as given are correct to the best of my knowledge and belief.

Hugh L. Brownlee
Surveyor

Starke Fla., Aug. 29, 1927

P.R.M.