

PEARCE'S RE-SUBDIVISION

OF THE J. G. ALVAREZ BLOCK OF THE J. G. ALVAREZ ADDITION TO THE CITY OF STARKE, FLORIDA AS FILED IN PLAT BOOK NO. 1, AT PAGE 25.

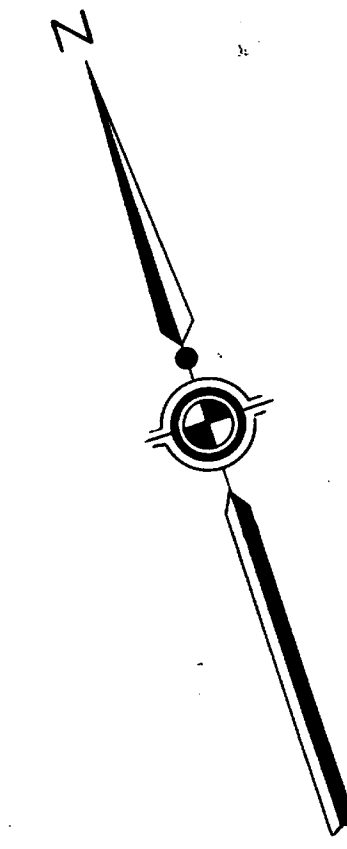

Scale: 1 Inch = 50 Ft.

State of Florida } ss
County of Bradford }

I, THE UNDERSIGNED, owner of the real estate situate and included in this plat, do hereby authorize the same to be recorded in the public records of Bradford County, Florida, and do hereby dedicate to the public and to the purchasers of property therein all streets and public places shown on said plat, and I do hereby warrant that I am the owner of the said property included in and situate in said plat with full authority to authorize the record of the plat thereof and to execute this dedication.

WITNESS my hand and seal this 3rd day of June A.D. 1941.

Signed, Sealed and delivered in the presence of: *Bertha H. Pearce (Seal)*

[Signatures]

State of Florida } ss
County of Bradford }

I HEREBY CERTIFY that on this day personally appeared before me, an officer duly authorized to administer oaths and take acknowledgments, Bertha H. Pearce, a widow, to me well known to be the Bertha H. Pearce described in and who executed the foregoing dedication and she acknowledged before me that she executed the same freely and voluntarily for the purposes therein expressed.

WITNESS my hand and official seal at County of Bradford and State of Florida this 3rd day of June A.D. 1941.

My Commission expires *Feb. 9th 1943*

I, L.R. Isbell, the maker of this plat, do hereby certify that it is a correct representation of the land platted and that permanent reference monuments have been placed thereon as called for under Section 7, Chapter 10275, Laws of Florida.

L. R. Isbell
Fla. License No. 425

May 29, 1941

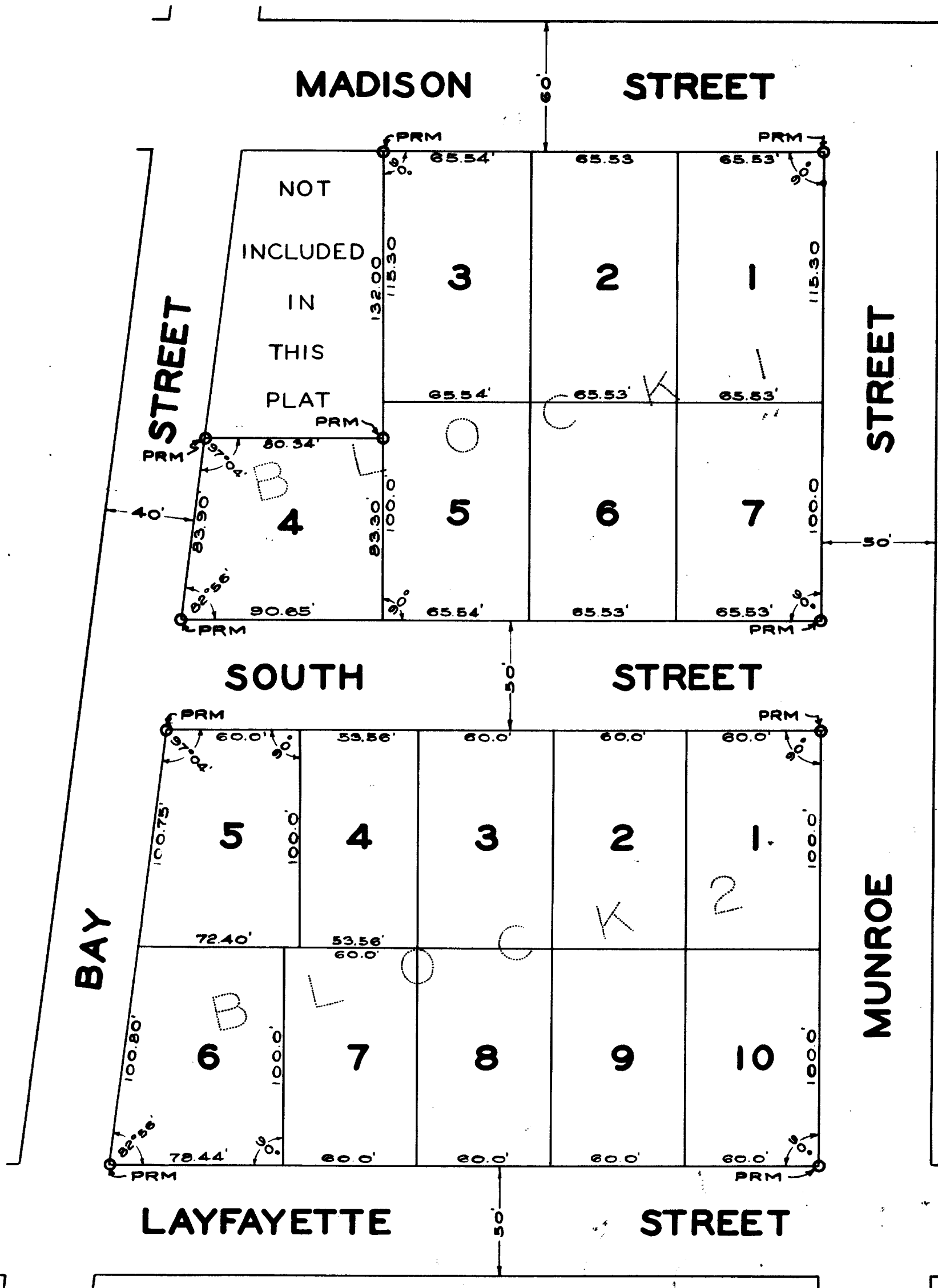

This certifies that this plat was presented to the Board of County Commissioners of Bradford County, Florida, and approved by them for record on the _____ day of _____ A.D. 1941.

Attest: _____ Chairman
Clerk

I, A.J. Thomas, Clerk of the Circuit Court of Bradford County, Florida, do hereby certify that this foregoing plat conforms to the provisions of Chapter 10275, Laws of Florida, was filed in my office for record on the _____ day of _____ 1941 and recorded in the public records of said County on the _____ day of _____ 1941, in Plat Book _____ at Page _____.

_____ Clerk

This certifies that this plat was presented to the City Council of the City of Starke, Bradford County, Florida, and approved by them for record on the 3rd day of June, 1941.

City of Starke
by _____ Chairman