

BRADFORD HEIGHTS SUB-DIVISION.

State of Florida - Bradford County.
 We the undersigned, owners of the real estate situated and included in this plat do hereby authorized the same to be recorded in Public Records of Bradford County, Florida and we do hereby warrant that we are the owners of said described property and with full authority to authorized the record of this Plat and also do hereby dedicate to the public and to purchasers of property therein all Streets shown on this Plat.

Witness our hand and seal this 9th day of February 1953.
 Signed, sealed and delivered in the presence
 of us:
W.A. Bessent ----- seal
Mary Bessent ----- seal
Wm. J. Currier ----- witness

This certifies that this plat was presented to the Board of County Commissioners of Bradford County, Florida, and approved by them for record on the 22nd day of March 1953.
Carl Priddy -----
L.L. Ruffner -----
Jessie R. Cheek -----
M. O'Hanrahan ----- Chairman

Located 1/4 mile East of City Limits of Starke, Bradford County, Fla. and lying in S.W. 1/4 of S.W. 1/4 and portion of West 1/2 of S.E. 1/4 of S.W. 1/4 - Section 27 T6S-R22E, South of State Road No 261 and North of County Graded Road, or more particularly described as follows. Commence at the S.W. Corner of S.W. 1/4 of S.W. 1/4. Sec. 27 T6S-R22E run N 0° 45' W - 44' feet, thence N 89° 41' E - 400' feet to a 4" Conc. post, and Point of Beginning; thence N 0° 45' W - 626.5' feet to Southline of State Road No 261 to a 4" Conc. post, thence S 72° 29' E along said South line of State Road No 261 - 739.5' feet to a 4" conc. post, said Post being the beginning of a curve, thence continue on curve of South line of State Road No 261 in an Easterly direction 719.55' feet to a 4" Conc. post, said curve having a radius of 11459.2' feet to central angle of 17° 32', thence S 0° 45' E 223' feet to a 4" Conc. post, thence S 89° 41' W - 1390' feet to point of beginning and lying in S.W. 1/4 of S.W. 1/4 and portion of West 1/2 of S.E. 1/4 of S.W. 1/4. Sec. 27 T6S-R22E. and South of State Road No 261 and North of County Graded Road.

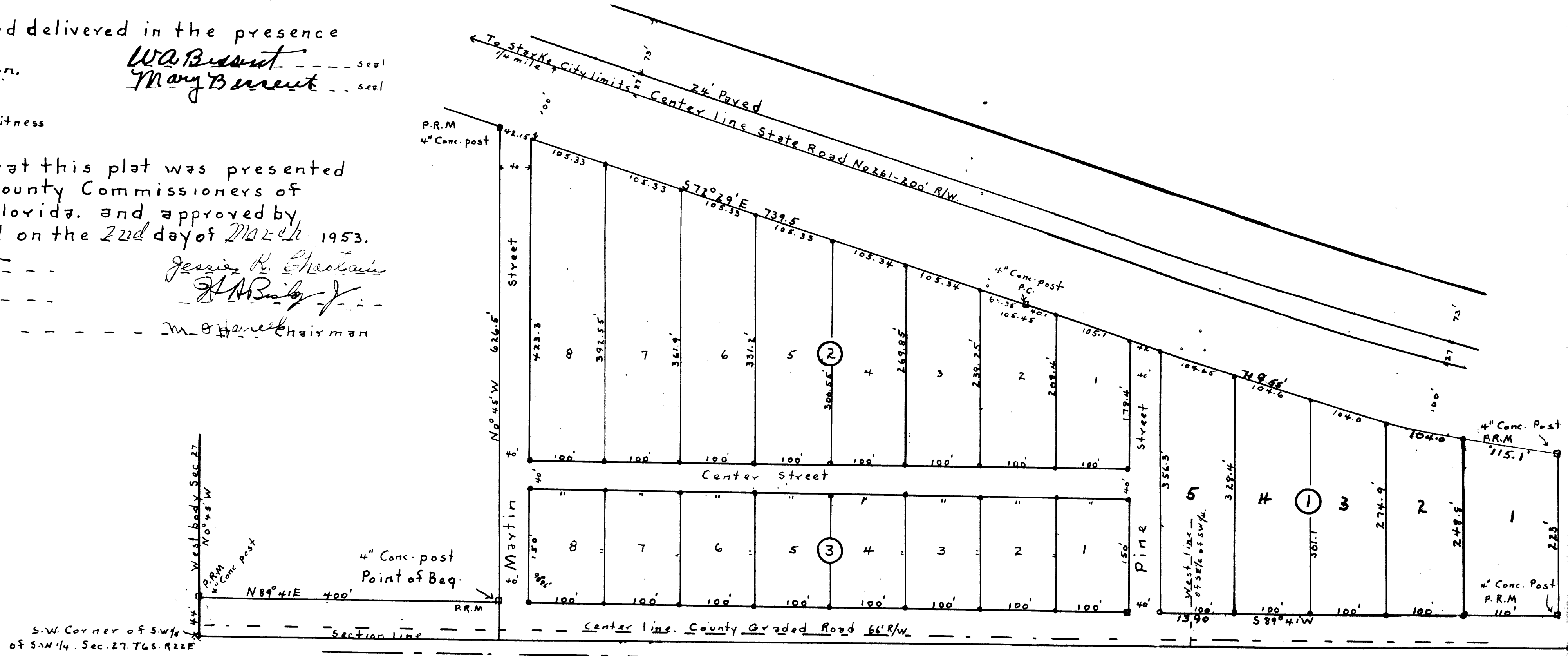

State of Florida }
 Bradford County } I hereby certify that I have this date completed survey and made this plat and that it conforms to Florida Statutes and is correct. Permanent Reference Monuments, marked P.R.M. are in place as shown. All Lot corners have irons on same.
 Witness my hand and official seal this February 7 - 1953.
Harry A. Anthony
 Bradford County Surveyor, Registered Land Surveyor No 776
 State of Florida
 Scale 1" = 100' feet.

State of Florida }
 Bradford County } I hereby certify that on this day personally before me an officer duly authorized to oaths and take acknowledgements that W.A. Bessent, to me well known to be the W.A. Bessent and who executed the same freely and voluntarily for the purpose therein expressed and I find that the said Mary Bessent, known to me to be the wife of the said W.A. Bessent also personally and on a separate and private examination, taken and made by and before me, separately her said husband, did acknowledge that she executed the foregoing dedication for alienating and conveying all her right, title and interest, whether of dower, homes Statutory or equitable, in and to the lands described therein and that she freely and voluntarily and with out any compulsion, constraint, apprehension or fraud of her husband. Witness my hand and official seal at Starke, County of Bradford, Florida February 9 1953
W.A. Bessent
 Notary Public, State of Florida at Large
 My commission expires Dec. 9, 1953.

I Charles A. Darby, Clerk of Circuit Court, Bradford County, Fla. do hereby certify to the provisions of Florida Statutes and was filed in my office for record on the 2nd Plat Book 2 at Page 62
Charles A. Darby
 Clerk