

# CITY PARK SUB

WEATHERLY & CARMEN'S ADDITION  
TO  
STARKE

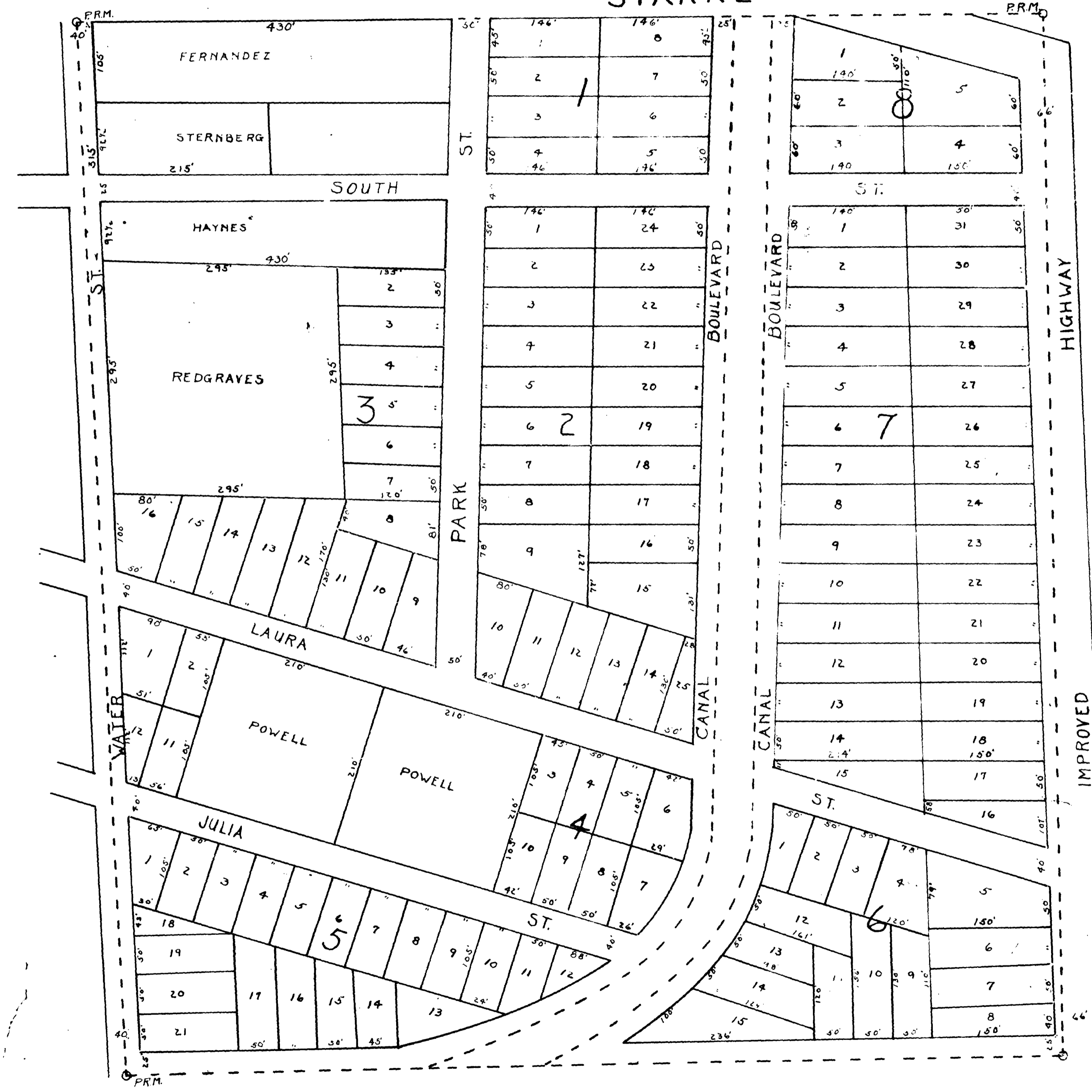

We do hereby certify that we are the owners in fee simple of the land described hereon and do hereby dedicate to the use of the public forever the streets, alleys and parks as shown on this plat.

*E. Weatherly* Witness  
*M. Carmen* Witness  
 State of Florida }  
 County of Hillsborough }

On this 12 day of December A.D. 1925, before me personally appeared *E. Weatherly & M. Carmen* to me known to be the persons described in and who executed the foregoing instrument and severally acknowledged the execution thereof to be a free act and deed for the uses and purposes therein mentioned; and the said *E. Weatherly & M. Carmen* the wives of the said *E. Weatherly & M. Carmen* on a separate and private examination taken and made by and before me, and separately and apart from her said husband, did acknowledge that she made herself a party to the said instrument for the purpose renouncing, relinquishing and conveying all her right title and interest in and to the lands therein described, and that she executed said instrument freely and voluntarily and without any constraint, fear, apprehension or compulsion of or from her said husband.

WITNESS my signature and official seal at *Tampa* in the county of *Hillsborough* and state of Florida, the day and year last aforesaid.  
 My commission expires *Dec 31 1927*

Description: - S. W. 1/4 of S. E. 1/4 of Sec. 28 Tp. 6 S. R. 22 E., except a portion of said land commencing at a point 40ft East of N.W. cor. on East side of Water St and running along the North line of said land in an easterly direction 430 ft, thence South 315 ft, thence West 430 ft, thence North along East side of Water St. 315 ft to place of beginning; also except that portion of land deeded by T.C. Morris and wife to Charles Powell and C.J. Powell in two separate parcels as recorded in deed book 28 pages 358 and 498 of the public records of Bradford County; also except that portion of land beginning at a point 100 ft North of the N.E. cor. of Laura and Water Sts. running North on East side of Water St. 295 ft, thence East 295 ft thence South 295 ft thence West 295 ft to point of beginning; also except any and all portions of said lands used for streets and public roads.

This is to certify that this is a correct representation of the above described land and subdivision thereof, and that permanent monuments have been set as required by law and as shown on this plat.

Scale 1" = 100'

*J. F. Nicholls Jr.*  
 SURVEYOR