

1 B-916

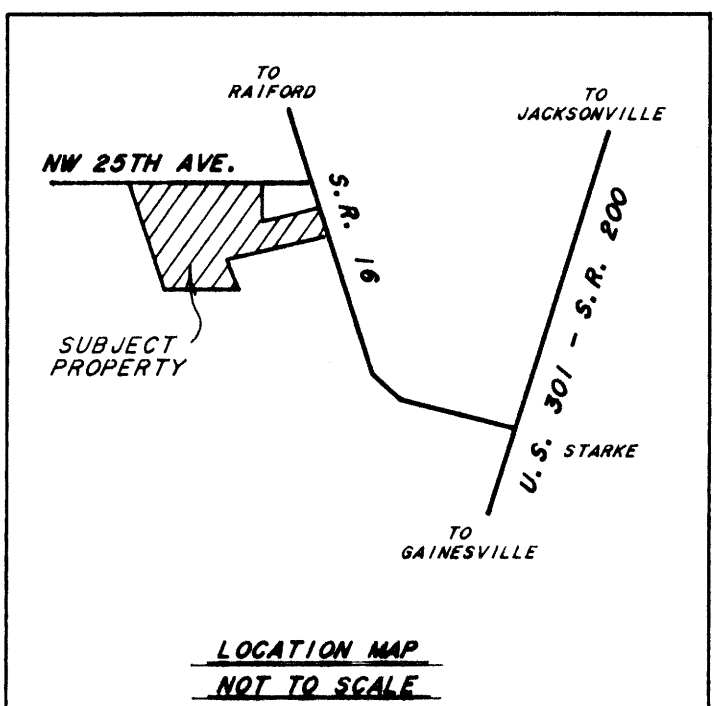
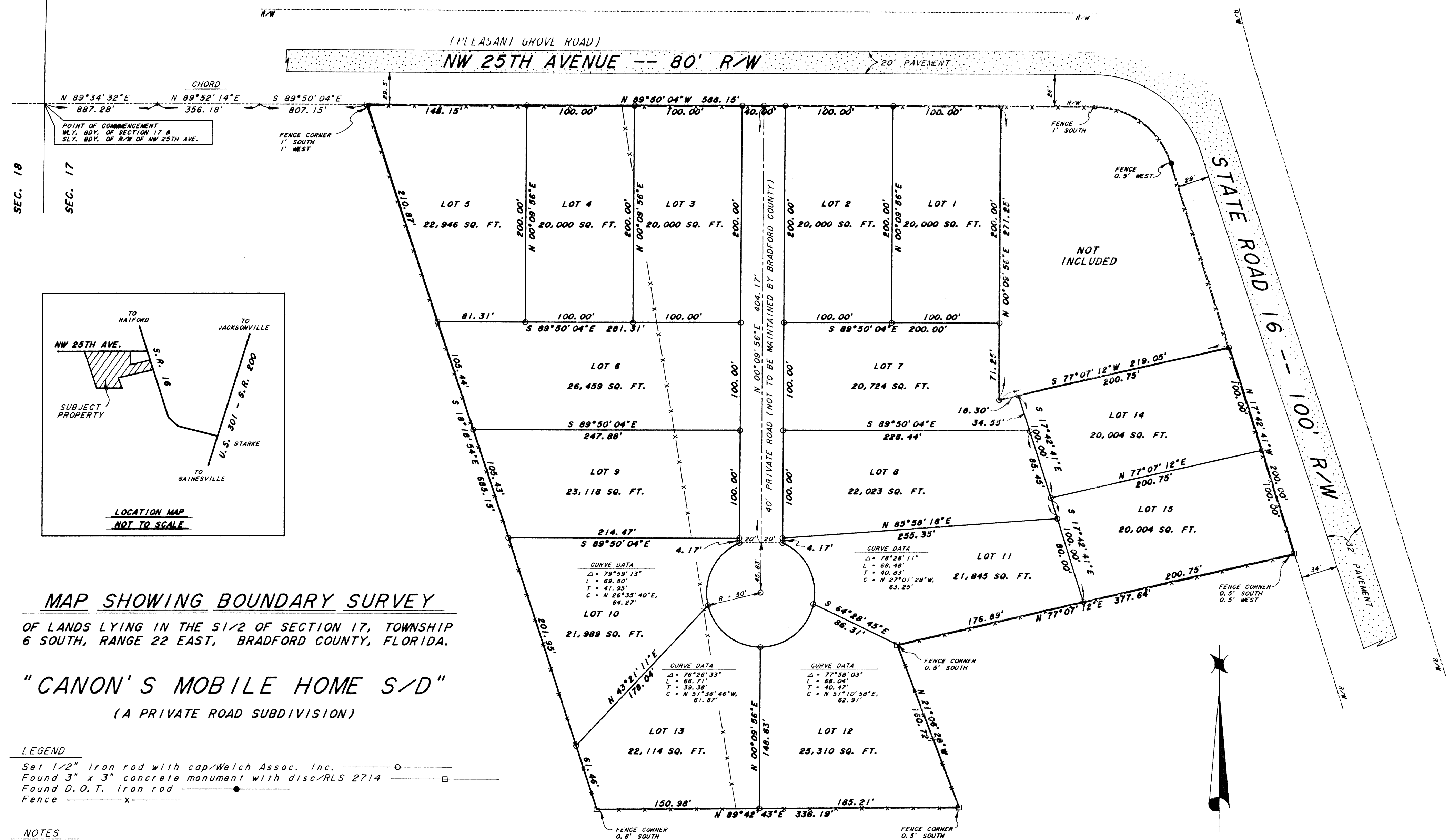

**MAP SHOWING BOUNDARY SURVEY**

OF LANDS LYING IN THE S1/2 OF SECTION 17, TOWNSHIP 6 SOUTH, RANGE 22 EAST, BRADFORD COUNTY, FLORIDA.

**"CANON'S MOBILE HOME S/D"**  
 (A PRIVATE ROAD SUBDIVISION)

- LEGEND**
- Set 1/2" iron rod with cap/Welch Assoc. Inc. —○—
  - Found 3" x 3" concrete monument with disc/RLS 2714 —□—
  - Found D.O.T. iron rod —●—
  - Fence —x—

**NOTES**

Bearings based on the Southerly boundary of the R/W of NW 25th Avenue as previously surveyed.

Lands shown hereon lie in Flood Zone X as per Flood Insurance Rate Maps of Bradford County, Florida, Panels 150 and 175 of 245, Map No. 12007C0150 D and 12007C0175 D, effective date November 15, 1989. (Flood Zone X is an area determined to be outside of the 500-year flood plain.)

Copies of this map are not valid unless signed and embossed with surveyor's seal.

Date of last field work was August 14, 1990.

See separate sheets for descriptions of Lots 1 through 15.

All parcels shown hereon are conveyed subject to and with a right of ingress and egress over roadways as shown.

Area = 8.05 Acres

**SURVEYOR'S CERTIFICATION**

I hereby certify that this map represents a survey made under my supervision and that said survey meets or exceeds the minimum technical standards pursuant to Section 472.027, Florida Statutes.

By Patrick B. Welch  
 PATRICK B. WELCH, PLS  
 FLORIDA CERTIFICATE NO. 2714

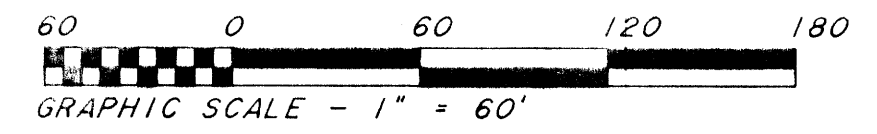

**FOR : WILLIAM F. CANON**

DRAWN BY: RLJ CHECKED BY: PBW  
 FB# 254 JOB # 07-90-22A MAP # 1B-916

**PATRICK B. WELCH & ASSOCIATES, INC.**  
 LAND SURVEYING, PLANNING & DRAFTING SERVICES  
 P. O. BOX 809 870 WEST MACMAHON STREET  
 STARKE, FLORIDA 32091 (904) 964-8292