

Dowling's Subdivision

SITUATED IN STARKE, BRADFORD COUNTY, FLORIDA, AND BEING A PORTION OF
NW¼ OF SW¼ AND SW¼ OF NW¼ OF SECTION 28, TOWNSHIP 6S, R. 22 E.

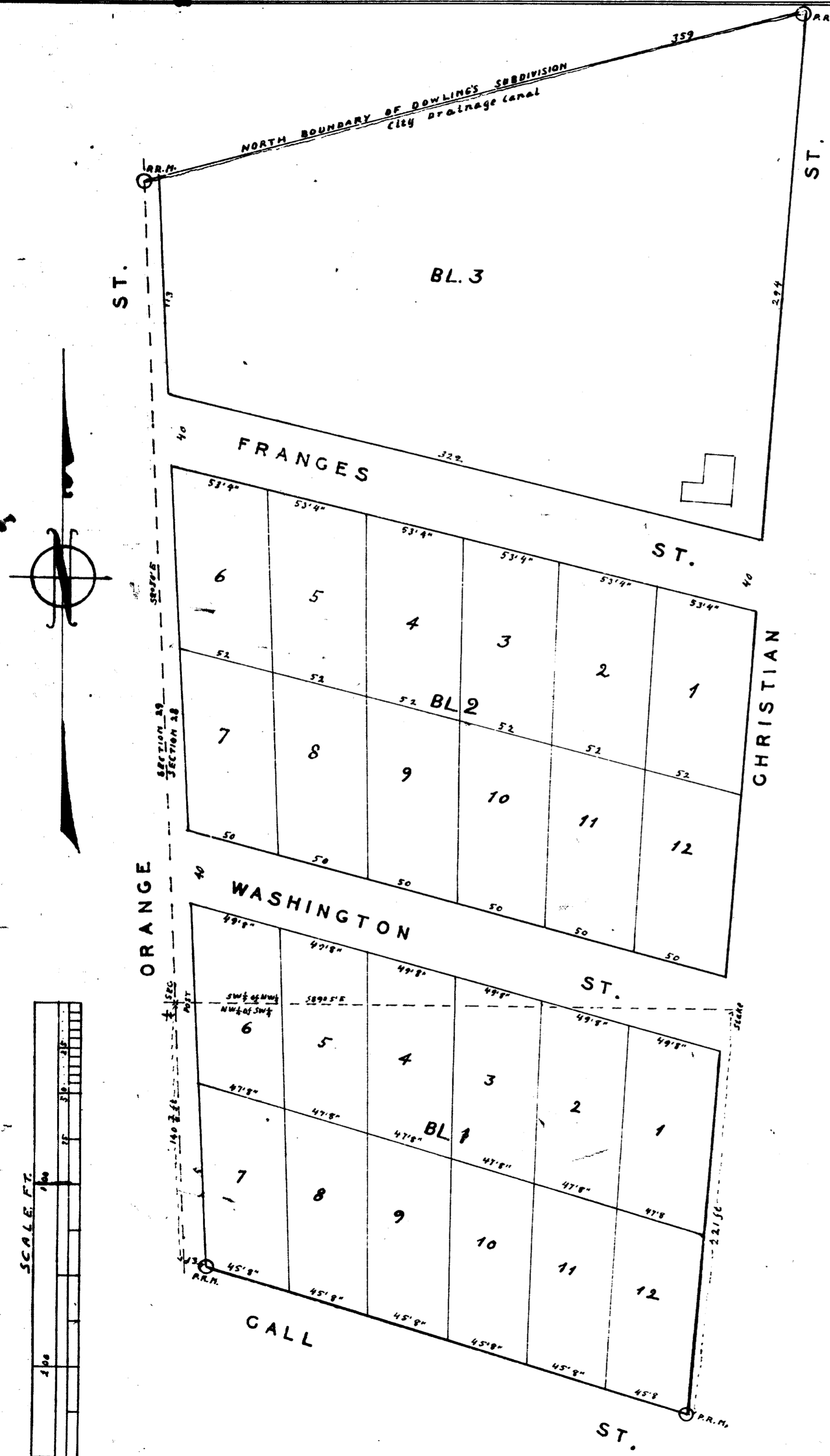

I hereby certify that I have surveyed this tract, that I have placed legal monuments at the points indicated, and the courses and distances as given are correct, to my best knowledge and belief.
 H. E. Lagergren, Surveyor, Starke, Fla.
 January 8, 1926

Dedication

We, E.J. Dowling and wife, Cleone M. Dowling, and Louvenia V. Dowling and husband, R.N. Dowling, each hereby acknowledge and certify that we are the owners in fee simple and in possession of the lands here-in mapped and platted, and designated or named as Dowling's Subdivision, and located in the NW¼ of the SW¼ and the SW¼ of the NW¼ of Section 28, Township 6S, Range 22 E, Bradford County, Florida; and that we hereby dedicate to the use of the public forever, all streets, alley-ways and roads as designated on said map or plat.

WITNESS, our hands and seals at Starke, Florida, this 31th day of January, A.D. 1926.

Signatures witnessed by

E. J. Dowling
Cleone M. Dowling
Louvenia V. Dowling

E. J. Dowling [SEAL]
Cleone M. Dowling [SEAL]
Louvenia V. Dowling [SEAL]
R. N. Dowling [SEAL]

STATE OF FLORIDA }
Bradford County }

I HEREBY CERTIFY, that on this 30th day of January, A.D. 1926, before me personally appeared E.J. Dowling and wife, Cleone M. Dowling and Louvenia V. Dowling and husband, R.N. Dowling, to me well known to be the persons described in and who executed the foregoing dedication of streets, and severally acknowledged the dedication thereof to be their free act and deed for the uses and purposes therein mentioned; and that the said Cleone M. Dowling, wife of the said E.J. Dowling, and Louvenia V. Dowling, wife of the said R.N. Dowling, on a separate and private examination taken and made before me, and separately and apart from their husbands, did acknowledge that they made themselves a party to the said dedication of streets, for the purpose of renouncing, relinquishing and dedicating all of their right, title and interest, whether of dower or of separate property, statutory or equitable, in and to the lands therein described, and that they executed the said dedication of streets freely and voluntarily and without any constraint, fear, apprehension or compulsion from their husbands.

WITNESS my signature and official seal at Starke, in the county of Bradford and State of Florida, the day and year last aforesaid.

H. E. Lagergren [SEAL]
Notary Public
My Commission Expires Nov. 11, 1926.

Approved:

J. M. Browne
Chairman Board of Co. Commissioners

Approved:

Attest:

G. W. Alderman
Clerk.

C. F. Hoover
Chairman Starke City Council