

DEERFOOT TRAIL

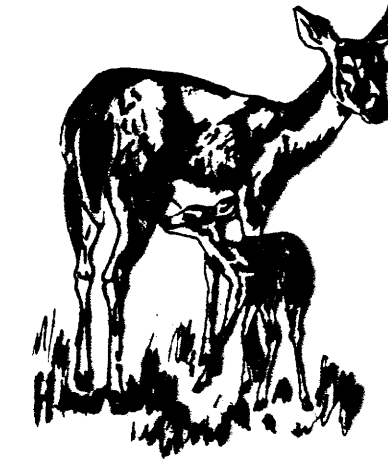

NOTE: (in all water's shown)

1. Water's Edge as per Sept. 9, 1977 Actual Field Location.
2. Approx. Ordinary High Water Line Established by Stationing Location Only.
3. Approx. Ordinary High Water Line as shown on this map is for Comparison of a Stationing Line, and should not be construed as the actual boundary between the upland owner and the State of Florida.

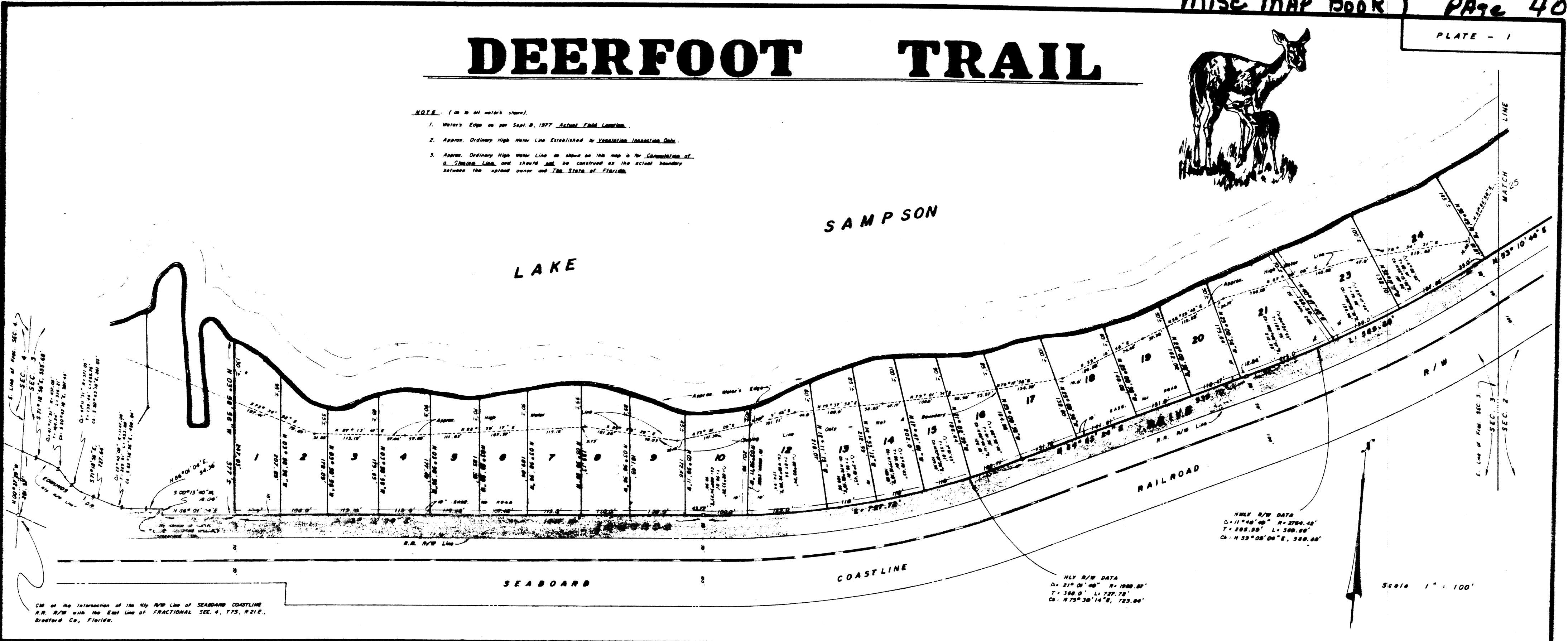

CB at the Intersection of the Nly R/W Line of SEABOARD COASTLINE R.R. R/W with the East Line of FRACTIONAL SEC. 8, T7S, R21E., Bradford Co., Florida.

NWLY R/W DATA
 $\Delta = 21^{\circ} 01' 40''$ R = 1988.80'
 $T = 368.00'$ L = 787.78'
 $C = N 39^{\circ} 30' 14'' E, 368.00'$

NWLY R/W DATA
 $\Delta = 11^{\circ} 46' 40''$ R = 2704.45'
 $T = 285.88'$ L = 368.00'
 $C = N 39^{\circ} 08' 04'' E, 368.00'$

Scale 1" = 100'

LAKE SAMPSON

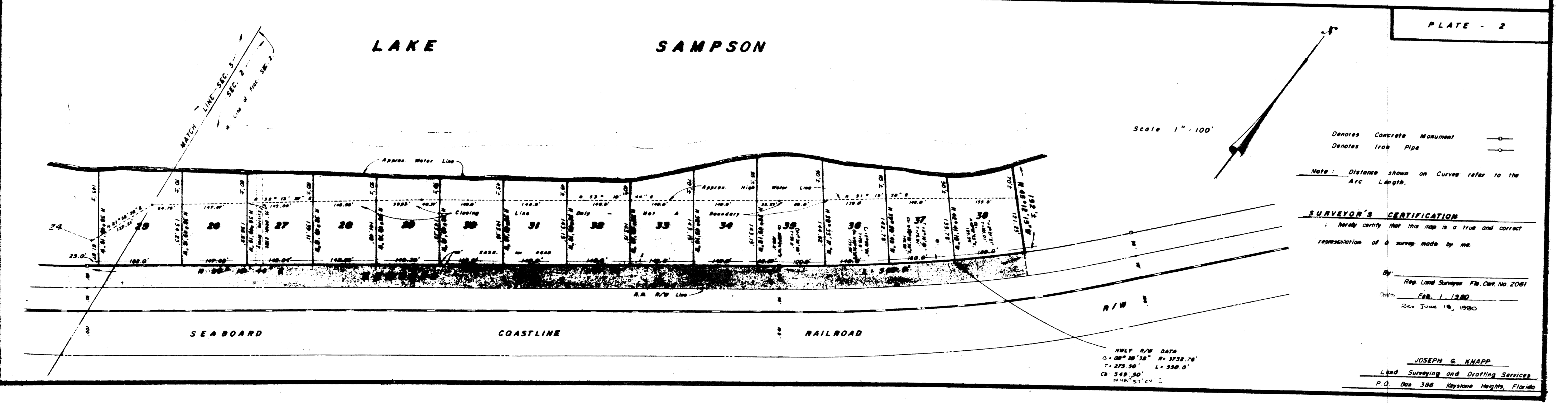

Scale 1" = 100'

Denotes Concrete Monument
 Denotes Iron Pipe

Note: Distance shown on Curves refer to the Arc Length.

SURVEYOR'S CERTIFICATION

I hereby certify that this map is a true and correct representation of a survey made by me.

By: _____
 Reg. Land Surveyor Fla. Cert. No. 2081
 Date: Feb. 1, 1980
 Rev. June 16, 1980

JOSEPH G. KNAPP
 Land Surveying and Drafting Services
 P.O. Box 386 Keystone Heights, Florida

NWLY R/W DATA
 $\Delta = 08^{\circ} 46' 32''$ R = 3752.76'
 $T = 275.50'$ L = 558.00'
 $C = S 49^{\circ} 30'$