

EASTWOOD STARKE, BRADFORD COUNTY, FLORIDA

A SUBDIVISION OF A PORTION OF THE SOUTHWEST 1/4 OF THE
NORTHEAST 1/4 OF SECTION 33, TOWNSHIP 6 SOUTH, RANGE 22
EAST, BEING MORE PARTICULARLY DESCRIBED IN THE CAPTION:

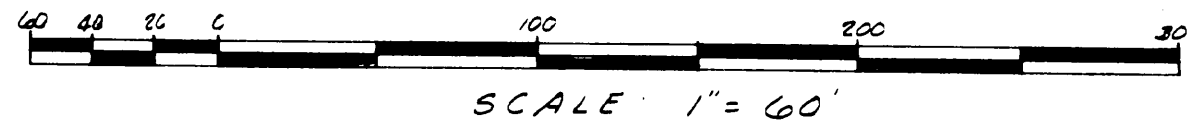

*For Colerants
and Reactions 7
the Plat on Book 49
Page 380-382*

CAPTION
COMMENCE AT THE NORTHEAST CORNER OF AFORESAID
SOUTHWEST 1/4 OF THE NORTHEAST 1/4 AND RUN THENCE
N. 89° 55' 20" W. ALONG THE NORTHERLY BOUNDARY THEREOF,
A DISTANCE OF 388.5 FEET TO A PERMANENT REFERENCE
MONUMENT FOR POINT OF BEGINNING.
FROM POINT OF BEGINNING THUS DESCRIBED, RUN
S. 2° 00' E. AND PARALLEL TO THE EASTERLY BOUNDARY OF
SAID SOUTHWEST 1/4 OF THE NORTHEAST 1/4, A DISTANCE OF
290.5 FEET TO A PERMANENT REFERENCE MONUMENT;
RUN THENCE S. 89° 55' 30" E., A DISTANCE OF 287.2 FEET
TO A PERMANENT REFERENCE MONUMENT ON THE WESTERLY
BOUNDARY OF THE RIGHT-OF-WAY OF COLLEY ROAD; RUN
THENCE S. 1° 43' 30" E. ALONG LAST AFORESAID WESTERLY
BOUNDARY, A DISTANCE OF 315.2 FEET TO A PERMANENT
REFERENCE MONUMENT; RUN THENCE S. 89° 23' 30" W.
A DISTANCE OF 495.40 FEET TO A PERMANENT REF-
ERENCE MONUMENT ON THE EASTERLY BOUNDARY OF
THE RIGHT-OF-WAY OF STATE ROAD NO. 100; RUN THENCE
N. 25° 53' 30" W. ALONG SAID EASTERLY BOUNDARY, A
DISTANCE OF 680.15 FEET TO A PERMANENT REFERENCE
MONUMENT ON AFORESAID NORTHERLY BOUNDARY,
RUN THENCE S. 89° 55' 30" E. ALONG SAID NORTHERLY
BOUNDARY, A DISTANCE OF 485.42 FEET TO POINT OF
BEGINNING.

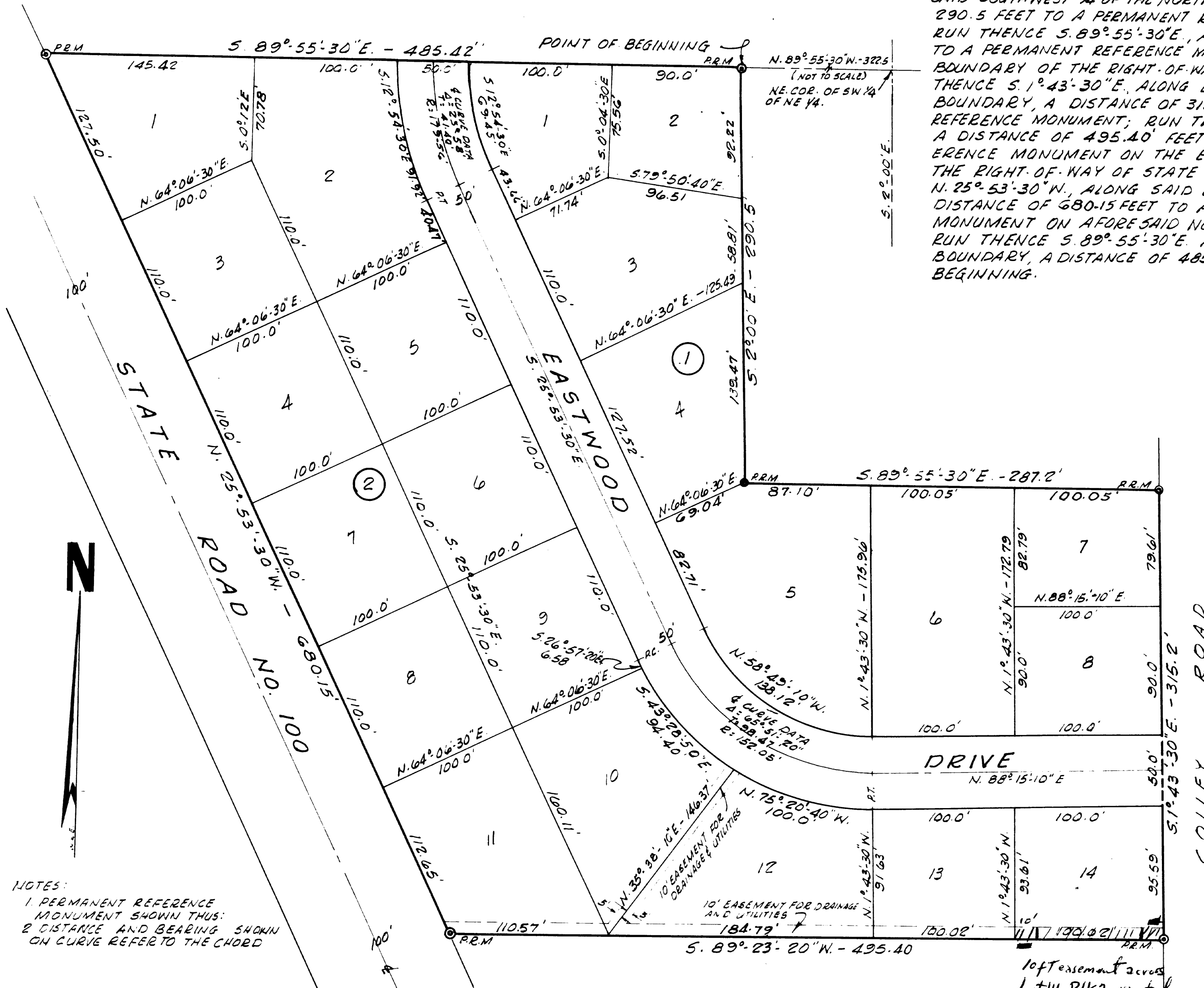

NOTES:
1 PERMANENT REFERENCE
MONUMENT SHOWN THUS:
2 DISTANCE AND BEARING SHOWN
ON CURVE REFER TO THE CHORD

*10ft easement across
Lot 14 BIK 2 visited
except for the West
10ft of the road
City of Starke Minutes Book Page 236B
Feb 1976
Doris J. Brown
Pub. Civ. Ct.*

ADOPTION AND DEDICATION
THIS IS TO CERTIFY THAT THE UNDERSIGNED ARE THE LAWFUL
OWNERS OF THE LAND DESCRIBED IN THE CAPTION HEREOF, THAT THEY
HAVE CAUSED THE SAME TO BE SURVEYED AND SUBDIVIDED AND
THAT THIS PLAT, MADE IN ACCORDANCE WITH SAID SURVEY, IS
HEREBY ADOPTED AS THE TRUE AND CORRECT PLAT OF SAID LANDS,
AND ALL STREETS, DRIVES, ROADS AND AVE. SHOWN UPON SAID PLAT
ARE HEREBY IRREVOCABLY AND WITHOUT RESERVATION DEDICATED
TO THE CITY OF STARKE, BRADFORD COUNTY, FLORIDA AND ITS
SUCCESSORS.
IN WITNESS WHEREOF THESE PRESENTS ARE SIGNED THIS 16TH DAY
OF MAY A.D. 1960.

SIGNED AND SEALED IN
THE PRESENCE OF
Betty S. Mathews *James L. Andrews* (SEAL)
Shirley Neill Andrews (SEAL)
HIS WIFE

STATE OF FLORIDA
COUNTY OF BRADFORD
I HEREBY CERTIFY THAT ON THIS DAY PERSONALLY APPEARED
BEFORE ME, AN OFFICER DULY AUTHORIZED TO ADMINISTER OATHS
AND TAKE ACKNOWLEDGEMENT, JAMES L. ANDREWS AND SHIRLEY
NEILL ANDREWS, HIS WIFE, TO ME WELL KNOWN, AND KNOWN TO
BE THE PERSONS DESCRIBED IN AND WHO EXECUTED THE FORE-
GOING DEDICATION, AND WHO SEVERALLY ACKNOWLEDGED BEFORE
ME THAT THEY EXECUTED THE SAME FREELY AND VOLUNTARILY FOR
THE PURPOSES THEREIN EXPRESSED.
WITNESS MY SIGNATURE AND OFFICIAL SEAL AT STARKE, IN
THE COUNTY OF BRADFORD AND STATE OF FLORIDA THIS 16TH DAY
OF MAY A.D. 1960.

Betty S. Mathews
NOTARY PUBLIC STATE OF FLORIDA AT LARGE
MY COMMISSION EXPIRES AUG. 19, 1960

APPROVED FOR RECORD
THIS IS TO CERTIFY THAT THIS PLAT HAS BEEN EXAMINED AND IS
HEREBY ACCEPTED AND APPROVED BY THE CITY COUNCIL OF THE CITY
OF STARKE, BRADFORD COUNTY, FLORIDA.
SIGNED THIS 26 DAY OF MAY A.D. 1960

CITY COUNCIL OF STARKE, FLORIDA
BY *Paul F. Chittin* CHAIRMAN
ATTEST *Merrill Edwards* CLERK

CLERK'S CERTIFICATE
I HEREBY CERTIFY THAT THIS PLAT HAS BEEN EXAMINED AND THAT
IT COMPLIES IN FORM WITH CHAPTER 10275, LAWS OF FLORIDA OF 1925
AND IS FILED FOR RECORD AND RECORDED IN PLAT BOOK 3
PAGE 16 OF THE PUBLIC RECORDS OF BRADFORD COUNTY, FLORIDA
THIS 27 DAY OF MAY A.D. 1960.

Charles A. Faulk
CLERK

SURVEYORS CERTIFICATE
THIS IS TO CERTIFY THAT THE ABOVE IS A CORRECT REPRESENTATION
OF THE LANDS SURVEYED AND PLATTED AND DESCRIBED ABOVE, THAT
PERMANENT REFERENCE MONUMENT HAVE BEEN PLACED ACCORDING
TO THE LAWS OF FLORIDA.
SIGNED THIS 14 DAY OF MAY A.D. 1960.

M. S. McMillan
REG. LAND SURVEYOR NO. 391.

BOARD OF ADJUSTMENT
THIS IS TO CERTIFY THAT THIS PLAT HAS BEEN APPROVED BY THE
BOARD OF ADJUSTMENT OF THE CITY OF STARKE, FLORIDA THIS 25
DAY OF MAY A.D. 1960.

BOARD OF ADJUSTMENT
John A. Towh CHAIRMAN
Marguerite Hall SECRETARY