

ELLINGTON PROPERTY

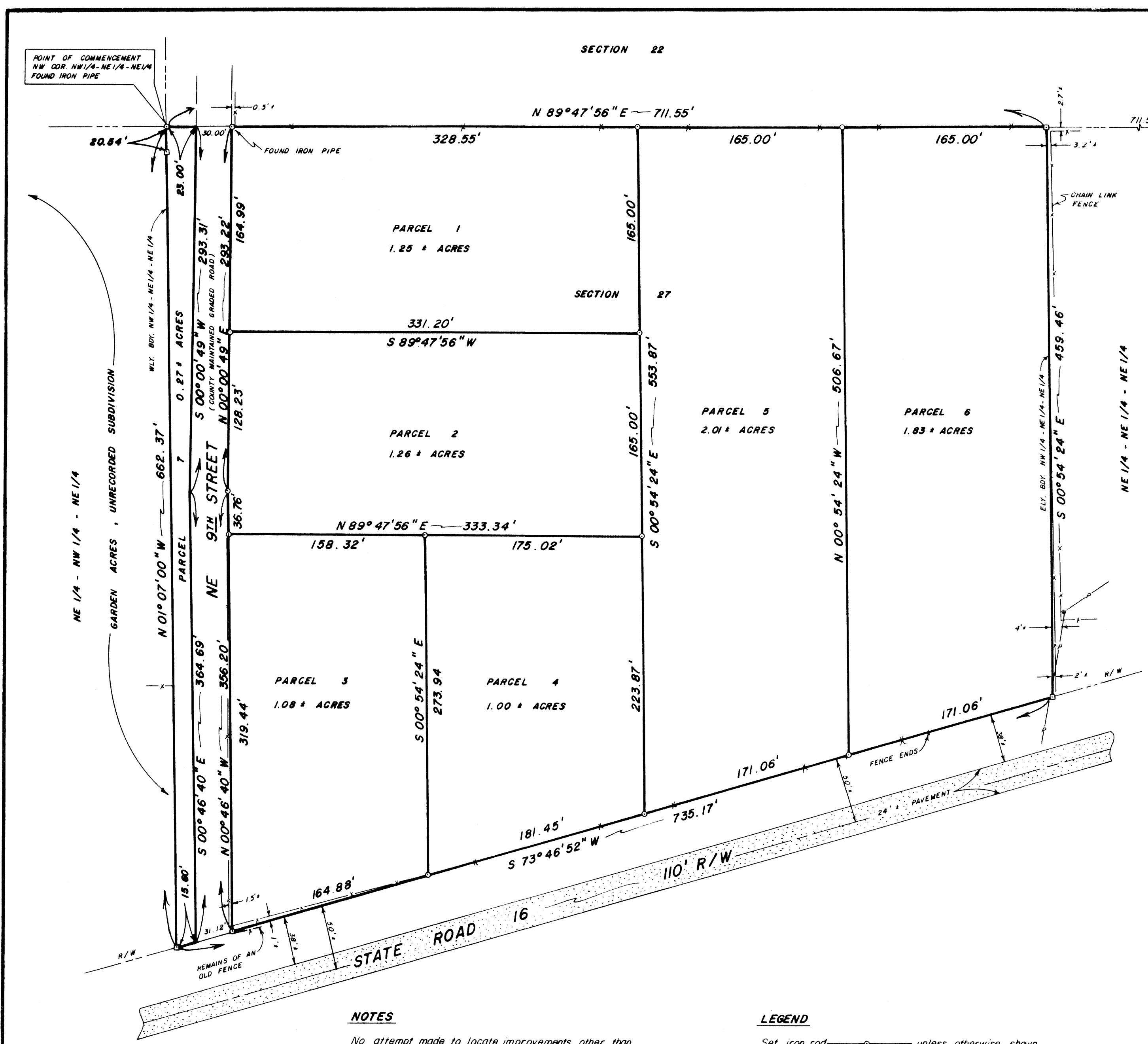

MAP SHOWING BOUNDARY SURVEY

OF A PARCEL OF LAND LYING IN THE NW 1/4 OF THE NE 1/4 OF THE NE 1/4 OF THE NE 1/4 OF SEC. 27, TWP. 6 S., RGE. 22 E., BRADFORD COUNTY, FLORIDA.

ORDERED BY: RALPH BRYAN

FOR: SELMA ELLINGTON

SCALE: 1" = 60'

SEPTEMBER 23, 1987

DESCRIPTION FURNISHED - O.R.B. 13, P. 484

Northwest quarter (NW 1/4) of Northeast quarter (NE 1/4) of Northeast quarter (NE 1/4) of Section Twenty-seven (27), Township Six (6) South of Range Twenty-two (22) East, lying North of State Road 16, containing ten (10) acres, more or less.

NOTES

No attempt made to locate improvements other than those shown.
 Lands shown hereon do not lie in a Flood Zone as per Dept. of H.U.D map dated July 9, 1976.
 See separate sheets for Descriptions of parcels 1 thru 7.
 Bearings based on West boundary of NW 1/4 - NE 1/4 - NE 1/4 as previously surveyed.
 Total area = 9.15 Acres ±
 Area in NE 9th ST. = 0.45 Acre ±

LEGEND

Set iron rod —○— unless otherwise shown.
 Found concrete monument —□—
 Wire fence —x— unless otherwise shown
 Power pole —●—
 Overhead power line —P—

SURVEYOR'S CERTIFICATION

I hereby certify that this map represents a survey made under my supervision and that said survey meets or exceeds the minimum technical standards pursuant to Section 472.027, Florida Statutes.

By: *Patrick B. Welch*
 PATRICK B. WELCH, PLS
 FLORIDA CERTIFICATE NO. 2714

PATRICK B. WELCH & ASSOCIATES, INC.
 LAND SURVEYING, PLANNING & DRAFTING SERVICES
 P.O. BOX 809 870 WEST MACMAHON STREET
 STARKE, FLORIDA 32091 (904) 964-8292