

GREEN ACRES ANNEX

BRADFORD COUNTY, FLORIDA

A SUBDIVISION OF A PORTION OF THE SW 1/4 OF THE NE 1/4, A PORTION OF THE SE 1/4 OF THE NE 1/4 AND A PORTION OF THE NE 1/4 OF THE SE 1/4, ALL IN SECTION 20, TOWNSHIP 6 SOUTH, RANGE 22 EAST, THE LANDS HEREBY SUBDIVIDED BEING MORE PARTICULARLY DESCRIBED IN THE CAPTION BELOW

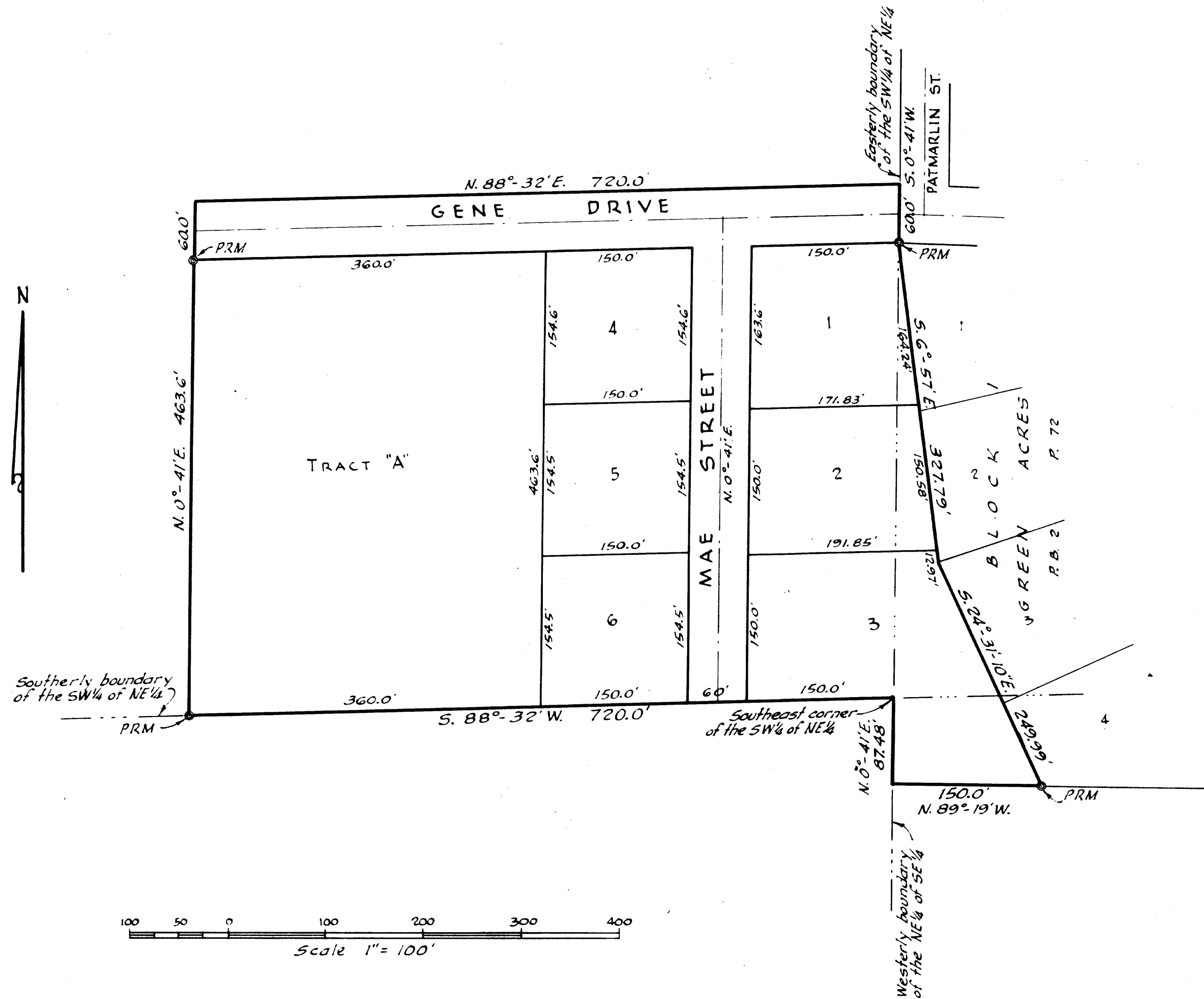

Permanent reference monuments shown thus: PRM

CAPTION

For point of beginning commence at a permanent reference monument located at the northwest corner of Lot 1, Block 1, Green Acres, according to plat recorded in the public records of Bradford County, Florida in Plat Book 2 Page 72, and run South six degrees, fifty-seven minutes East (S. 6° 57' E.) along the westerly boundary of said Block 1, a distance of three hundred twenty-seven and seventy-nine hundredths (327.79) feet to an angle point in said boundary; run thence South twenty-four degrees, thirty-one minutes, ten seconds East (S. 24° 31' 10" E.), continuing along said westerly boundary, a distance of two hundred forty-nine and ninety-nine hundredths (249.99) feet to a permanent reference monument at the south-westerly corner of said Block 1; run thence North eighty-nine degrees, nineteen minutes, West (N. 89° 19' W.) along the westerly prolongation of the southerly boundary of said Block 1, a distance of one hundred fifty (150.0) feet to an iron pipe in the westerly boundary of the NE 1/4 of the SE 1/4 of Section 20 aforementioned; run thence North zero degrees, forty-one minutes East (N. 0° 41' E.) along said westerly boundary of the NE 1/4 of the SE 1/4, a distance of eighty-seven and forty-eight hundredths (87.48) feet to the southeast corner of the SW 1/4 of the NE 1/4 of said Section 20; run thence South eighty-eight degrees, thirty-two minutes West (S. 88° 32' W.) along the said southerly boundary, a distance of seven hundred twenty (720.0) feet to a permanent reference monument; run thence North zero degrees, forty-one minutes East (N. 0° 41' E.) parallel with the easterly boundary of said SW 1/4 of the NE 1/4, a distance of four hundred sixty-three and six tenths (463.6) feet to a permanent reference monument; continue thence North zero degrees, forty-one minutes East (N. 0° 41' E.) a distance of sixty (60.0) feet; run thence North eighty-eight degrees thirty-two minutes East (N. 88° 32' E.) parallel with the southerly boundary of the SW 1/4 of the NE 1/4 aforementioned, a distance of seven hundred twenty (720.0) feet to a point in the easterly boundary said SW 1/4 of the NE 1/4; run thence South zero degrees, forty-one minutes West (S. 0° 41' W.) along said easterly boundary and along the westerly boundary of Green Acres aforementioned, a distance of sixty (60.0) feet to the point of beginning.

For covenants see O.R. #7 Page 369

ADOPTION AND DEDICATION

This is to certify that the undersigned are the lawful owners of the land described in the caption hereof, that they have caused the same to be surveyed and subdivided, and that this plat made in accordance with said survey, is hereby adopted as the true and correct plat of said lands, and all streets and drives shown upon said plat are hereby irrevocably and without reservation, dedicated to Starke, Bradford County, Florida and its successors. In witness whereof these presents are signed this 1st day of September A.D. 1959

Signed and Sealed in the presence of:
Ortega S. Mathews *Lorenzo D. Green* (Seal)
Norma L. Green *Mae D. Green* (Seal)
 his wife

**STATE OF FLORIDA
COUNTY OF BRADFORD**

I hereby certify that on this day personally appeared before me, an officer duly authorized to administer oaths and take acknowledgements, LORENZO D. GREEN and MAE D. GREEN, his wife, to me well known, and known to be the persons described in, and who executed the foregoing dedication, and who severally acknowledged before me that they executed the same freely and voluntarily for the purposes therein expressed.

Witness my signature and official seal of Starke, in the County of Bradford and State of Florida, this 1st day of September A.D. 1959.

Ortega S. Mathews
 Notary Public State of Florida at Large
 My Commission expires Aug. 19, 1960

APPROVED FOR RECORD

This is to certify that this plat has been examined and is hereby accepted and approved by the City Council of the City of Starke, Bradford County, Florida, signed this 3rd day of Sept. A.D. 1959

CITY COUNCIL OF STARKE, FLORIDA
 by *John A. Jones*
 Chairman
 attest *Carl Fisher*
 Clerk

CLERK'S CERTIFICATE

I hereby certify that this plat has been examined and that it complies in form with Chapter 10275, Laws of Florida of 1925, and is filed for record and recorded in Plat Book 3 Page 11 of the Public records of Bradford County, Florida this 6 day of Sept. A.D. 1959

Charles A. Barby
 Clerk

SURVEYORS CERTIFICATE

This is to certify that the above plat is a correct representation of the lands surveyed and platted and described above and that permanent reference monuments have been placed according to the Laws of the State of Florida. Signed this 31st day of August A.D. 1959

M. S. McMillan
 Reg. Land Surveyor No. 391

BOARD OF ADJUSTMENT

This is to certify that this plat has been approved by the Board of Adjustment of the City of Starke, Florida this 3 day of Sept. A.D. 1959

BOARD OF ADJUSTMENT

by *John A. Jones*
 Chairman
 attest *Marquitta M. Hall*
 Secretary