

HAMPTON BEACH

Bradford Co., Florida

THE HAMPTON BEACH DEVELOPMENT COMPRISES THE WEST HALF OF THE SOUTHWEST QUARTER AND THE WEST HALF OF THE SOUTHEAST QUARTER OF THE SOUTHWEST QUARTER OF SECTION 24, AND A STRIP ALONG THE NORTH SIDE OF THE NORTHEAST QUARTER OF THE SOUTHEAST QUARTER, BOUNDED SOUTH BY LITTLE SANTA FE LAKE, IN SECTION 23, ALL IN TOWNSHIP 7 SOUTH, RANGE 21 EAST, TALLAHASSEE BASE AND MERIDIAN.

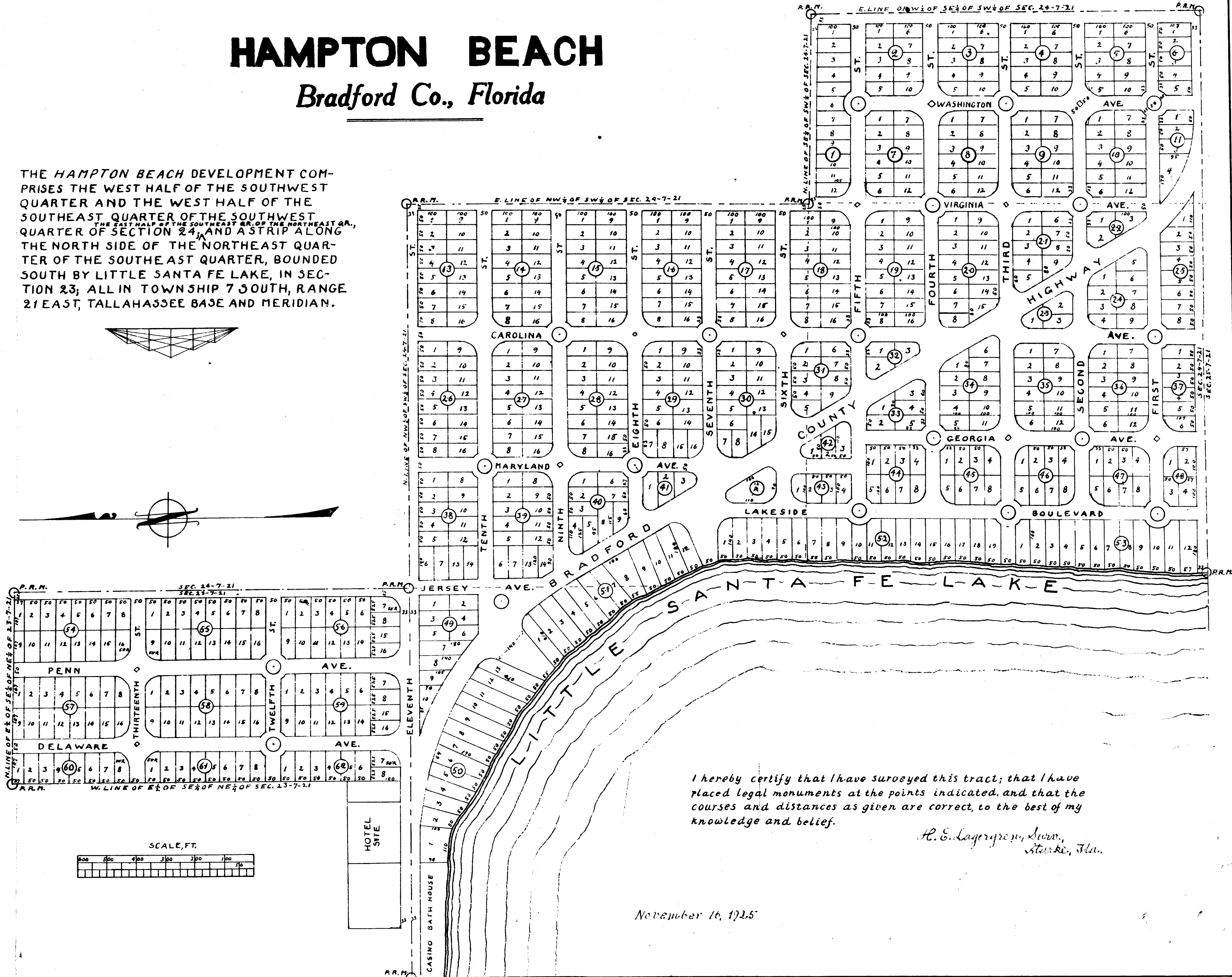
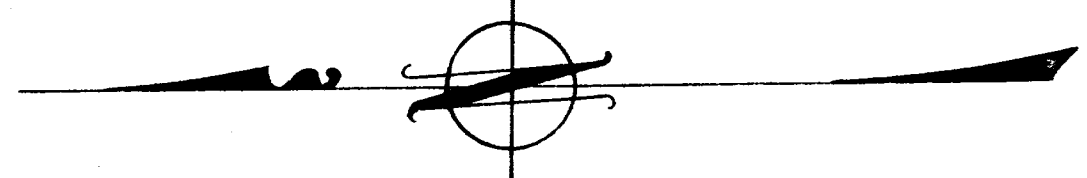
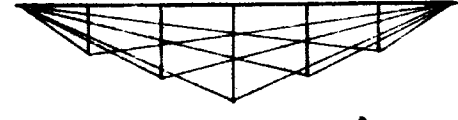

I hereby certify that I have surveyed this tract; that I have placed legal monuments at the points indicated, and that the courses and distances as given are correct, to the best of my knowledge and belief.

H. E. Lagergren, Surveyor,
Starke, Fla.

November 16, 1925

