

KITE NO. 3

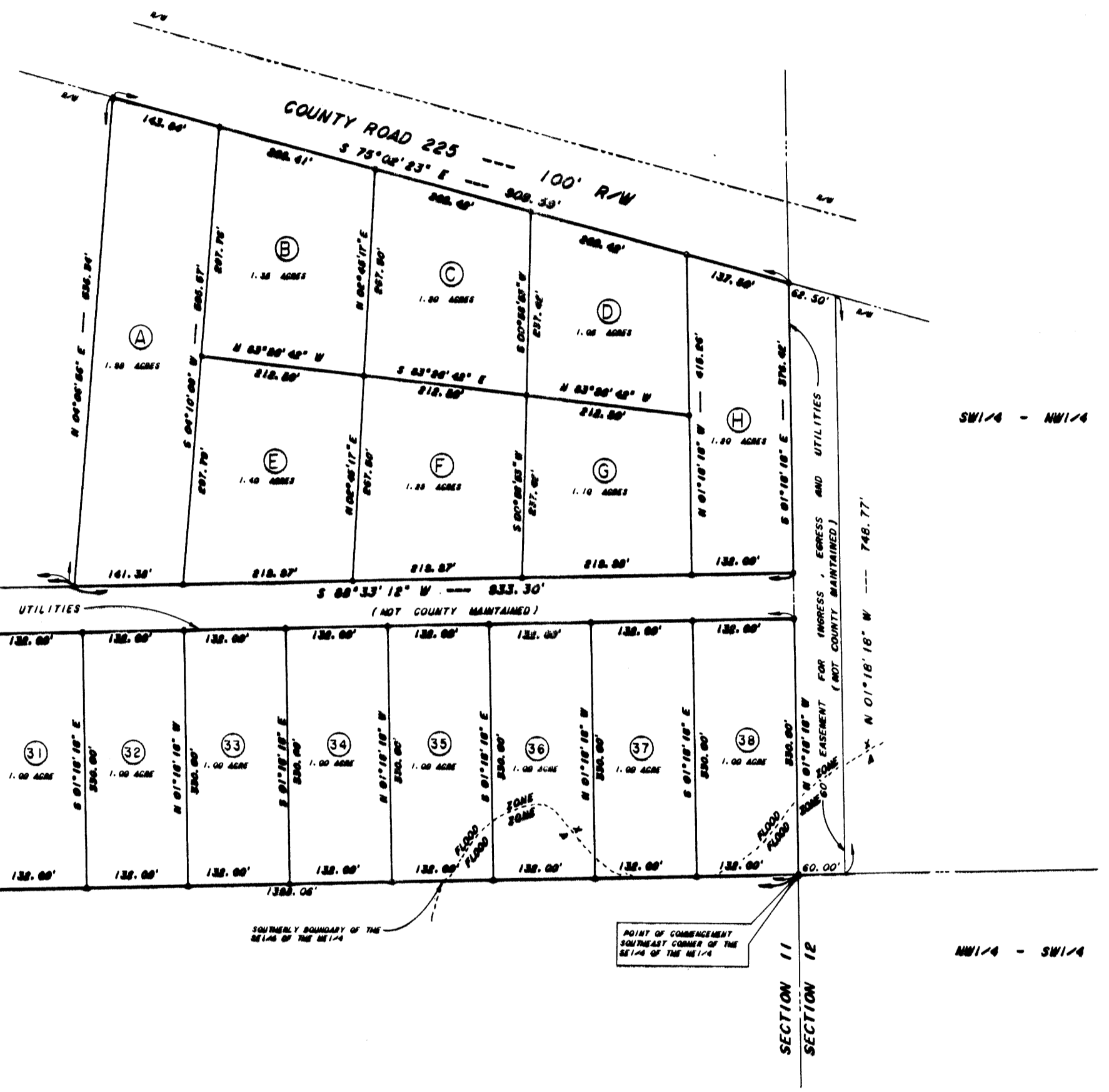
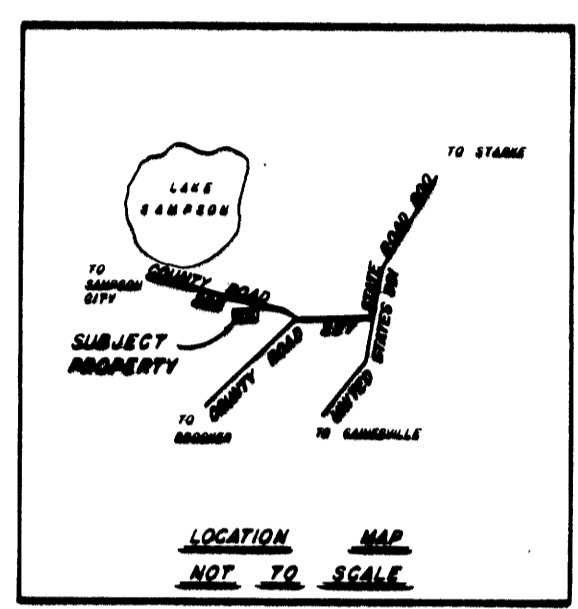

SW1/4 - NE1/4 SE1/4 - NE1/4 NW1/4 - NW1/4

N 88°33'12" E --- 1481.25' 447.33' S 88°33'12" W --- 833.30'

(NOT COUNTY MAINTAINED) 60' EASEMENT FOR INGRESS, EGRESS AND UTILITIES (NOT COUNTY MAINTAINED)

N 88°33'12" E --- 2418.64' S 88°33'12" W --- 2418.12' 1583.06'

MM1/4 - SE1/4 ME1/4 - SE1/4 NW1/4 - SW1/4

FOUND LIGHTWOOD POST AT SOUTHWEST CORNER OF NE1/4

POINT OF COMMENCEMENT SOUTHWEST CORNER OF THE NE1/4

SECTION 11 SECTION 12

LEGEND
 Set Iron rod with cap/Welch Assoc., Inc.
 Found concrete monument
 R/W - Right of Way

MAP SHOWING BOUNDARY SURVEY

OF LANDS LYING PARTLY IN SECTION 11 AND PARTLY IN SECTION 12, TOWNSHIP 7 SOUTH, RANGE 21 EAST, BRADFORD COUNTY, FLORIDA.

ORDERED BY: L. J. KITE

SCALE: 1" = 100' SEPTEMBER 18, 1990

NOTES
 Bearings based on a Bearing of S 88°33'12" W for the Southerly boundary of the SE1/4 of the NE1/4 of Section 11 as previously surveyed.
 Lands shown hereon lie partly in Flood Zone A and partly in Flood Zone X as per Flood Insurance Rate Map of Bradford County, Florida, Panel 130 of 243, Map Number 1200700150 D, Effective date November 15, 1989.
 Flood Zone A = no base flood elevations determined.
 Flood Zone X = an area determined to be outside 500 year flood plain.
 (See Flood Zone A and Flood Zone X Indications as shown hereon. Flood lines as shown hereon were scaled from above stated map.)
 Copies of this map are not valid unless signed and embossed with surveyor's seal Date of last field work was September 18, 1990.
 See separate sheets for descriptions of Parcels A through H and 21 through 38. Parcels as shown hereon are conveyed with a right of ingress, egress and utilities over a 60 foot easement as shown hereon.

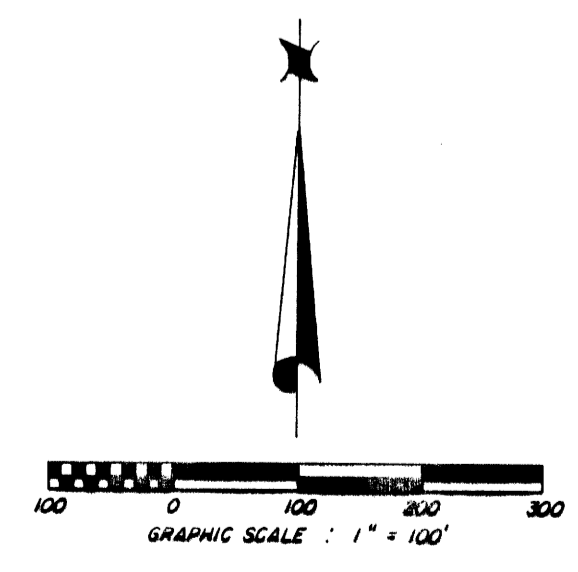

CERTIFIED TO:
 SURVEYOR'S CERTIFICATION
 I hereby certify that this map represents a survey made under my supervision and that said survey meets or exceeds the minimum technical standards prescribed in Section 475.02, Florida Statutes.
 Patrick B. Welch
 PATRICK B. WELCH, PLS
 FLORIDA CERTIFICATE NO. 2714

DRAWN BY: RWA CHECKED BY: PBW
 FBW JOB # MAP # 10-353

PATRICK B. WELCH & ASSOCIATES, INC.
 LAND SURVEYING, PLANNING & DRAFTING SERVICES
 P. O. BOX 809 870 WEST MACMAHON STREET
 STARKE, FLORIDA 32091 (904) 964-8292