

KITE NO. 8

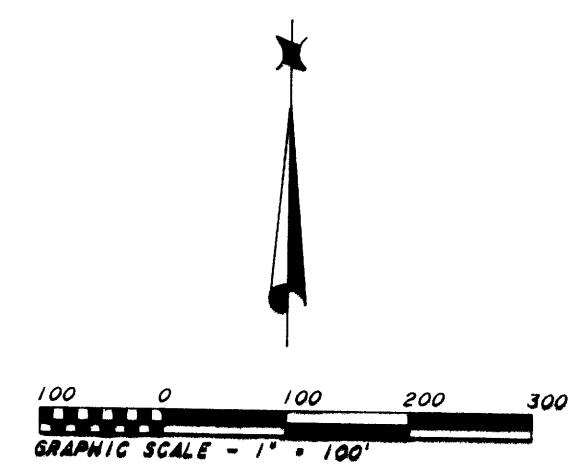

MAP SHOWING BOUNDARY SURVEY
 OF LANDS LYING IN THE SW 1/4 OF THE NE 1/4 OF
 SECTION 10, TOWNSHIP 7 SOUTH, RANGE 21 EAST,
 BRADFORD COUNTY, FLORIDA.

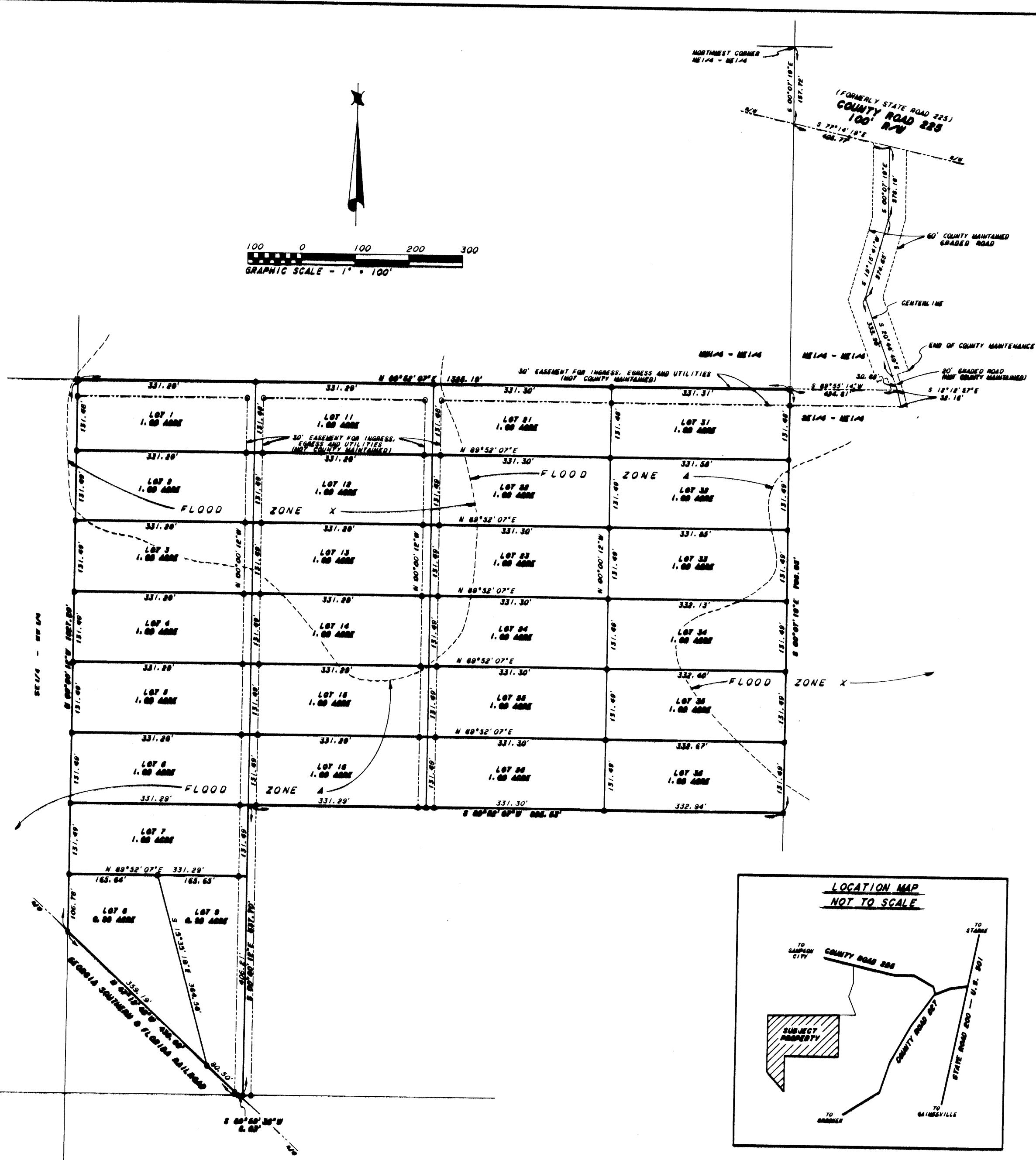

NOTES

Bearings are based on a bearing of N 89°52'07"E for the Northerly boundary of the SW 1/4 of the NE 1/4 of Section 10, Township 7 South, Range 21 East as previously surveyed.

Lands shown hereon lie partly in Flood Zone A and partly in Flood Zone X as per Flood Insurance Rate Map of Bradford County, Florida, Panel 150 of 245, Map Number 12007C0150 D, effective date November 15, 1989. (Flood Zone A is an area with no base flood elevation determined. Flood Zone X is an area determined to be outside the 500-year flood plain.) (See Flood Zone A and X indications as shown hereon.)

Copies of this map are not valid unless signed and embossed with surveyor's seal.

Date of last field work was March 1, 1987.

See separate sheets for descriptions of Lots 1 through 9, 11 through 16, 21 through 26 and 31 through 36.

All parcels shown hereon are conveyed subject to and with a right of ingress and egress over roadways as shown.

Area = 26.98 acres, more or less.

LEGEND

Set 1/2" iron rod
 Found 3" x 3" concrete monument
 R-W = Right of way

SURVEYOR'S CERTIFICATION

I hereby certify that this map represents a survey made under my supervision and that said survey meets or exceeds the minimum technical standards pursuant to Section 472.02, Florida Statutes.

By *Patrick B. Welch*
 PATRICK B. WELCH, PLS
 FLORIDA CERTIFICATE NO. 2716

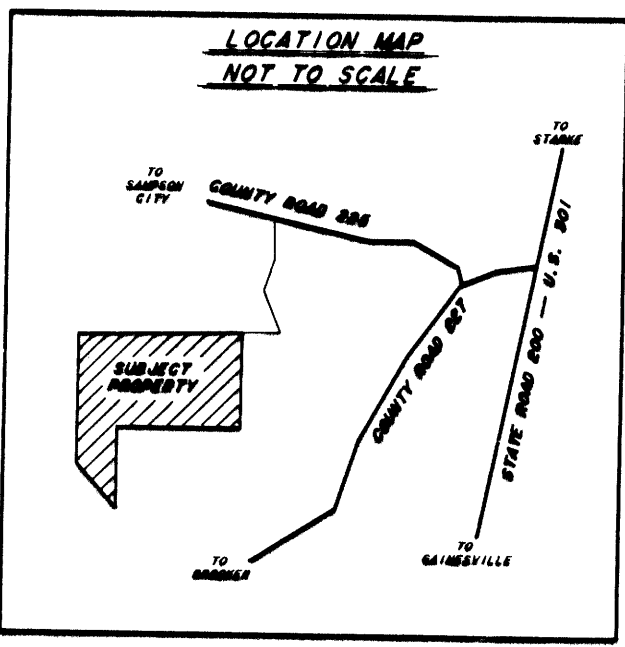

FOR : L. J. KITE

DRAWN BY: *MLJ* CHECKED BY: *RMW*
 FOR SET JOB # *MLA* MAP # *16-386*

PATRICK B. WELCH & ASSOCIATES, INC.
 LAND SURVEYING, PLANNING & DRAFTING SERVICES
 P. O. BOX 809 870 WEST MACMAHON STREET
 STARKE, FLORIDA 32091 (904) 964-8292