

"A REPLAT OF PART OF MT. PLEASANT" ON SILVER LAKE

Petition filed in O.R. Book # 149 Page 169 March 10, 1977

Amended Court Restriction See Book 171 Page 17

DESCRIPTION:

A SUBDIVISION OF THE FOLLOWING DESCRIBED PARCELS OF LAND: A REPLAT OF TRACK 1-D, TRACT 2-D, TRACT 3-D, TRACT 4D, TRACT 3-C, TRACT 4-C OF MOUNT PLEASANT ON SILVER LAKE, AS RECORDED IN PLAT BOOK 2 PAGE 40, ALSO THAT PART OF THE SOUTH 90' OF THE SE. 1/4 OF THE SE 1/4 OF SEC. 14, T8S, R22E, LYING EAST OF STATE ROAD 21 A.

STATE OF FLORIDA
COUNTY OF BRADFORD

I HEREBY CERTIFY THAT ON THIS DAY BEFORE ME, AN OFFICER DULY AUTHORIZED TO TAKE ACKNOWLEDGEMENTS IN THE STATE AND COUNTY AFORESAID, PERSONALLY APPEARED RICHARD T. LOVORN AND MILDRED E. LOVORN, ROY W. TYRE AND RUBY M. TYRE, TO ME WELL KNOWN TO BE THE PERSONS DESCRIBED IN AND WHO EXECUTED THE FOREGOING INSTRUMENT AND ACKNOWLEDGED BEFORE ME THAT THEY EXECUTED IT FOR THE PURPOSE THEREON EXPRESSED.
WITNESS MY HAND AND OFFICIAL SEAL THIS 2nd DAY OF November 1960.

I HEREBY APPROVE THIS PLAT FOR RECORD IN BRADFORD COUNTY, FLORIDA.

W. B. Bishop, Jr.
CHAIRMAN BOARD OF CO. COMMISSIONERS

ADOPTION AND DEDICATION:

WE HEREBY CERTIFY THAT WE ARE THE LAWFUL OWNERS OF THE PROPERTY DESCRIBED HEREON AND DO HEREBY DEDICATE TO THE USE OF THE PUBLIC FOREVER THE STREETS AS SHOWN ON THIS PLAT.

I HEREBY CERTIFY THAT THIS PLAT HAS BEEN EXAMINED AND THAT IT COMPLIES IN FORM WITH CHAPTER NO. 177 LAWS OF STATE OF FLORIDA AND IS FILED FOR RECORD IN BRADFORD CO., FLA. THIS 7 DAY OF November 1960.

Charles A. Taylor
CLERK BRADFORD CO., FLA.

WITNESS *Clara Belle Bradley* *Richard T. Lovorn* SEAL
WITNESS *Pat M. Bradley* *Mildred E. Lovorn* SEAL
WITNESS *Clara Belle Bradley* *Roy W. Tyre* SEAL
WITNESS *Pat M. Bradley* *Ruby M. Tyre* SEAL

THIS IS TO CERTIFY THAT THE ACCOMPANYING PLAT IS A TRUE AND CORRECT REPRESENTATION OF THE LAND SURVEYED AND PLATTED HEREON AND THAT P.R.M.'S HAVE BEEN SET AS CALLED FOR UNDER CHAPTER 177.07, LAWS OF FLA.

Myron Chestnut
NOTARY PUBLIC STATE OF FLA.
MY COMMISSION EXPIRES 2-27-61

Roy L. Watkins
REG. FLA. CERT. NO. 770

For restrictions see O.R. # 15 Page 56

CURVE DATA ST. RD. NO. 21A

P.I.	STA. 15 + 07.61
Δ	25° 37' RT.
D	4° 00'
T	325.66'
L	640.42
R	1432.40
P.C.	STA. 11 + 81.95
P.T.	STA. 18 + 22.37

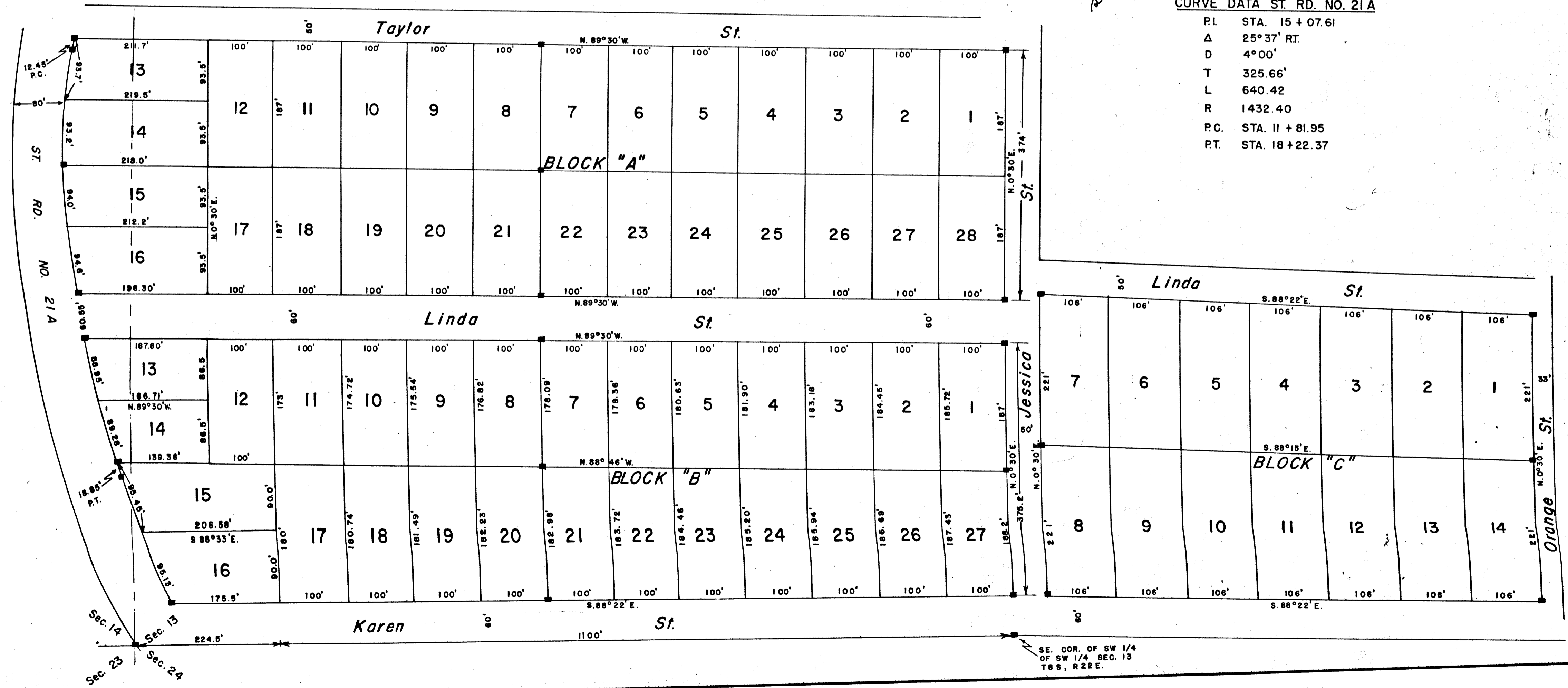

= SCALE =
1" = 100'
■ INDICATES P.R.M.

SE. COR. OF SW 1/4 OF SW 1/4 SEC. 13 T8S, R22E.