

RICHFIELDS FARMS

COMPRISING THAT PORTION OF SW¼ OF SECTION 10, TP. 6 S., RANGE 22 E., BOUNDED EAST BY S.A.L. RIGHT OF WAY AND WEST BY STATE ROAD NO. 13

Bradford Co., Florida

I hereby certify that I have surveyed this tract; that I have placed legal monuments at the points indicated, and that the courses and distances as given are correct, to the best of my knowledge and belief.

H. E. Laggren, Surv.

Starke, Fla., Oct. 27, 1925

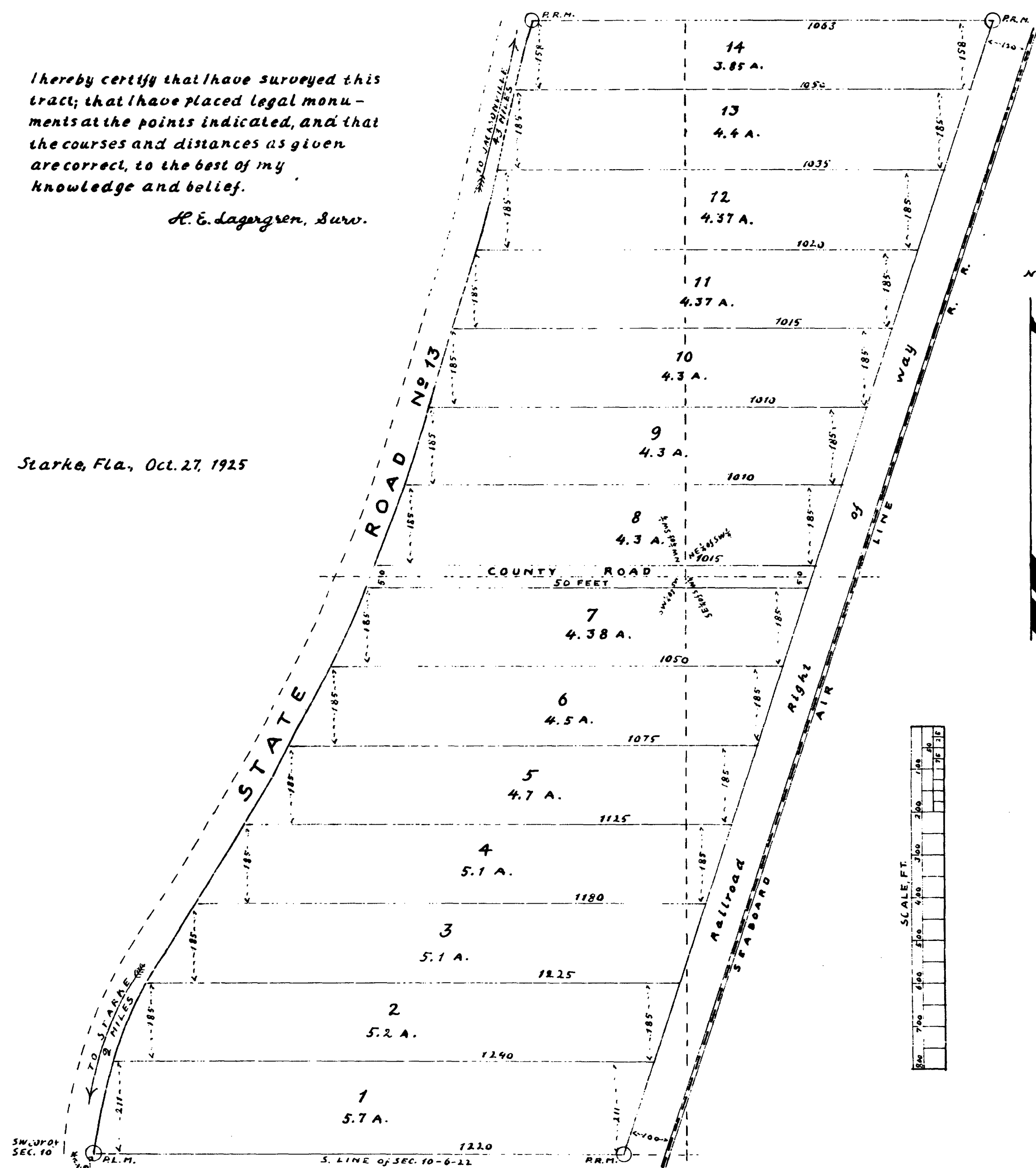

CERTIFICATE OF OWNERSHIP.

State of Florida,
Bradford County.

We, E. W. Hayes, and wife Ruby A. Hayes, are the sole owners of the lands described in that certain Sub-Division designed, and known as "Richfields Farms", being situated in the South West Quarter of Section Ten, Township Six South, Range Twenty-two East. Bounded East by S. A. L. Ry. Right of Way, and West by State Road No. 13. in Bradford County, Florida. and do hereby dedicate to the use of the public forever ^{the Road} ~~all streets~~ as mapped, and platted thereon.

Signed in presence of,

[Signature]
[Signature]

[Signature] (SEAL)
[Signature] (SEAL)

State of Florida,
Bradford County.

I, the undersigned authority, do hereby certify that on this 27th day of Nov, 1925, personally appeared E. W. Hayes, and his wife Ruby A. Hayes, who is known to me, and known to me to be the parties making the foregoing dedication of streets, and they acknowledged to and before me that they designated the same for the purpose therein expressed.

Witness my hand and Official Seal at Starke, Bradford County, Florida, the day and year first above written.

[Signature]
Clark Ascent South
Bradford County, Florida