

# SOUTH GATE

A SUBDIVISION OF THE FOLLOWING DESCRIBED PROPERTY:

Begin at the SE cor. of the SE 1/4 of the NE 1/4 of Sec. 33, TWP 6 S, R 22 E and run N 1° 0' W, 955.6' then S 89° 30' 1230', thence S 2° 00' W 947.3', thence S 89° 00' E, 1266.7' the point of beginning, lying and being in the SE 1/4 of the NE 1/4 of Sec. 33, TWP. 6 S, R 22 E, Bradford County, Florida.

**ADOPTION AND DEDICATION**

The undersigned hereby certifies that the undersigned in lawful possession of the land described in the captioned plat, and they have caused the same to be surveyed and plotted, and this plat, made in accordance with said survey, is adopted as the true and correct plat of said land, the roads shown upon this plat are hereby dedicated to the public use, and the same are hereby dedicated to the County of Bradford and State of Florida and its successors and assigns.

In witness whereof these present signed on this day of April 1957

witnesses: \_\_\_\_\_

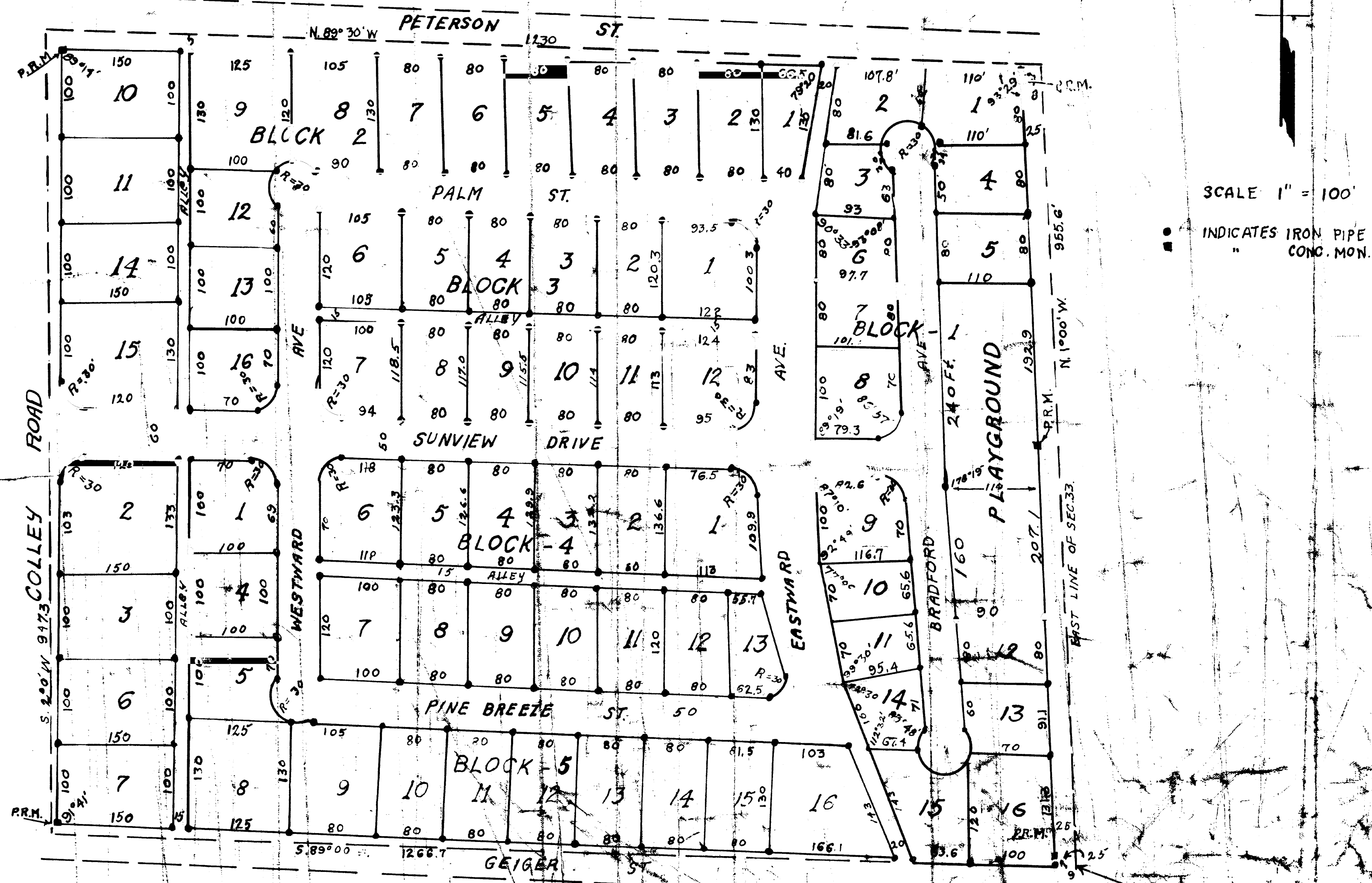

SCALE 1" = 100'

● INDICATES IRON PIPE CONC. MON.

STATE OF FLORIDA  
COUNTY OF BRADFORD

I hereby certify that on this day of the state of Florida, personally appeared \_\_\_\_\_ Jackson, to me known to be the owner of the same, and he has acknowledged this instrument, and a copy of the same.

witness my hand and official seal  
This 25<sup>th</sup> day of April

**CLERKS CERTIFICATE**

I hereby certify that this instrument complies in form with the provisions of Chapter 125 of the Public Records of Bradford County, Florida.

**APPROVED FOR RECORD**

and is hereby approved by the Clerk of the County of Bradford, Florida.

S.E. COR. OF SE 1/4 OF NE 1/4  
SEC. 33, TWP 6 S, R. 22 E

I do hereby certify that this is a correct representation of the above described property, and that P.R.M.'s have been placed as shown on Section 1, Chapter 125 of the Public Records of Bradford County, Florida.