

# STUMPS ADDITION TO STARKE

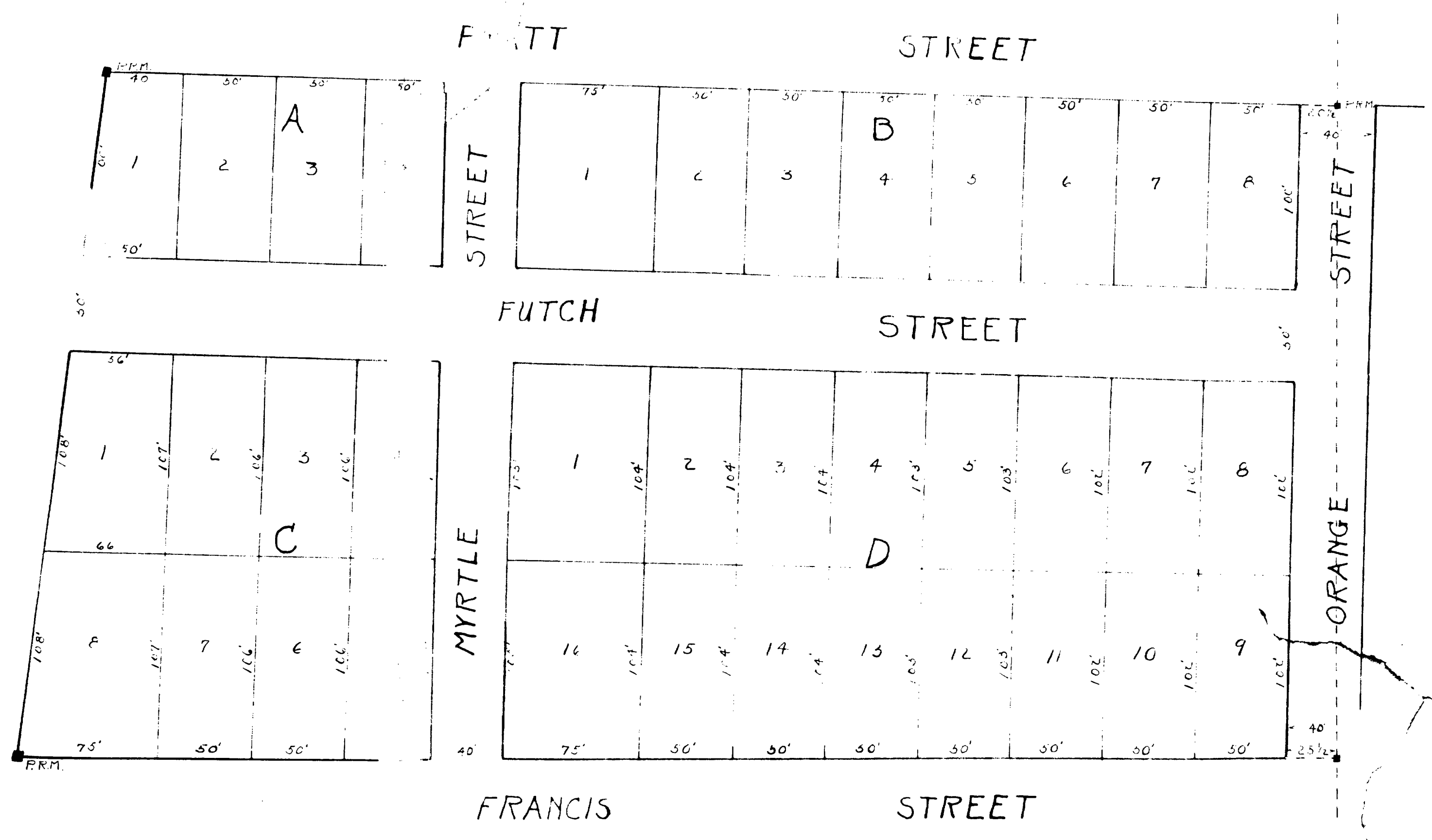

### OWNERS CERTIFICATE

STATE OF FLORIDA }  
COUNTY OF BRADFORD }

Personally appeared before me F. F. Stump, who upon oath deposes and says: That he is the owner of the land described in the caption and has authorized and accepted the survey and subdivision of the same. *F. F. Stump*

Subscribed and sworn to before me this the \_\_\_ day of Oct. A.D. 1925.

My Commission expires \_\_\_\_\_  
*[Signature]* Notary Public

### ENGINEERS CERTIFICATE

STATE OF FLORIDA }  
COUNTY OF BRADFORD }

Personally appeared before me J. T. Hickliter an engineer, who upon oath deposes and says: That the plat hereon is a true and correct representation of the survey and subdivision of the land described in the caption.

Subscribed and sworn to before me this the \_\_\_ day of Oct. A.D. 1925.

My commission expires \_\_\_\_\_  
*[Signature]* Notary Public

1. Begin at the northeast corner of the S<sup>2</sup> of SE<sup>4</sup> of NE<sup>4</sup> of Sec 29,  
T. 47 N., R. 12 E., then S. 40° W. 381 feet, thence easterly along north side of  
Futch Street 716 1/2 feet to section line then north 334 feet to point of beginning,  
c. S<sup>2</sup> of SE<sup>4</sup> of NE<sup>4</sup> of Sec 29 T. 47 N., R. 12 E., Bradford County Florida.