

"THE VILLA" SUBDIVISION

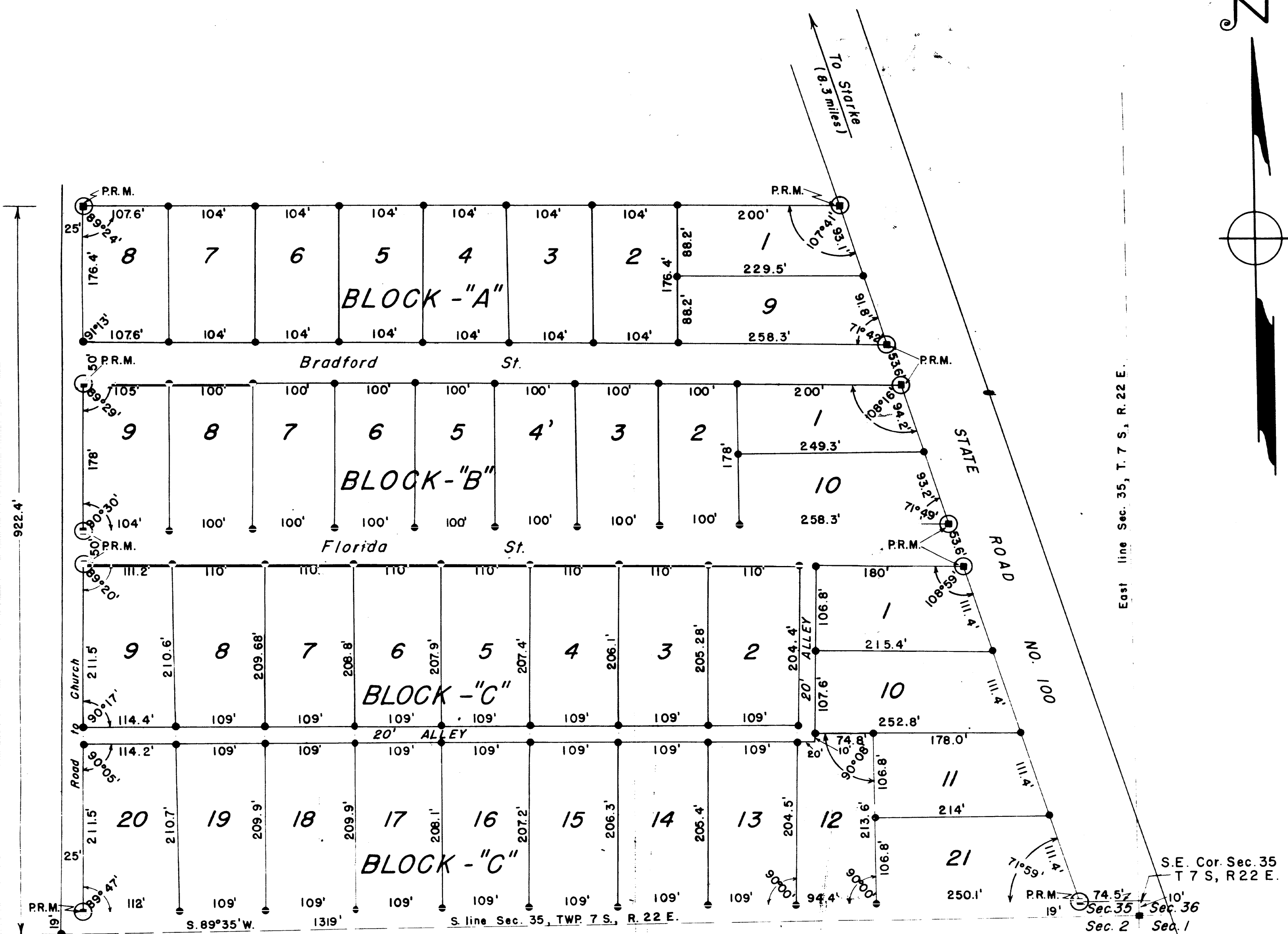
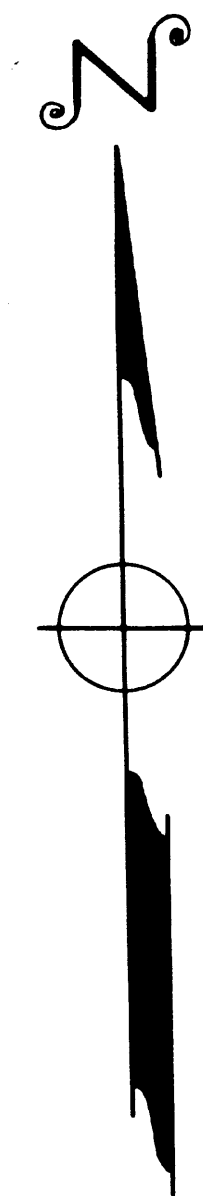

312 THERESSA COMMUNITY HAL County Graded Road
S.W. Cor. of S.E. 1/4 of S.E. 1/4 Sec. 35, T7S, R22E.

1 INCH = 100 FEET
● = INDICATES IRON PINS
⊙ = " P.R.M.

Elevation above Sea Level 120' (taken from U.S. Army Engrs. Map, 1949.)

DESCRIPTION:
A Subdivision of that part of the South 922.4 Feet of the S.E. 1/4 of the S.E. 1/4 of Section 35, TWP 7 South, Range 22 East, lying West of State Road 100, Bradford Co., Florida.

ADOPTION AND DEDICATION:
We hereby certify that we are the lawful owners of the above described land and hereby dedicate to the use of the Public forever the Streets as shown on this Plat.

WITNESS [Signature] OWNER W. S. Sibley
WITNESS [Signature] WIFE Virginia E. Sibley

STATE OF FLORIDA
COUNTY OF BRADFORD:
I hereby certify that on this day before me, an officer duly authorized to take acknowledgements in the State and in the County aforesaid personally appeared, W.S. Sibley and Virginia E. Sibley, his wife, to me well known to be the persons described in and who executed the foregoing instrument and acknowledge before me that they executed the same for the purposes thereon expressed.

Witness my hand and official seal this 30th Day of June 1956.
[Signature] Notary Public
My Commission expires: Dec 2, 1956

This is to certify that the accompanying plat is a true and correct representation of the land surveyed, platted, and described. That permanent reference monuments have been placed according to the laws of the State of Florida.
Signed this 30 Day of June 1956.
Ray L. Atkins Surveyor
P.L.A. CERT. NO. 770

This is to certify that this plat has been examined and that it complies in form with Chapter No. 10275 of the laws of the State of Fla. of 1925, and is filed and recorded in Plat Book 2 Page 78 of Public Records of Bradford Co., Fla.

Charles C. Farby
(CLERK)
APPROVED: _____
(COUNTY SURVEYOR)

Approved by Board of County Commissioners of Bradford County, Florida.
Carl Pruitt (CHAIRMAN)
Charles C. Farby (CLERK)

East line Sec. 35, T. 7 S., R. 22 E.

S.E. Cor. Sec. 35 T 7 S, R 22 E.
74.57' Sec. 35 Sec. 36
19' Sec. 2 Sec. 1

To Keystone Hts. (4.8 miles)

To Stokes (8.3 miles)